

Dialogic® Brooktrout® SR140 Fax Software

Windows® User Guide

Copyright and Legal Notice

Copyright © 1998-2008 Dialogic Corporation. All Rights Reserved. You may not reproduce this document in whole or in part without permission in writing from Dialogic Corporation at the address provided below.

All contents of this document are subject to change without notice and do not represent a commitment on the part of Dialogic Corporation or its subsidiaries. Reasonable effort is made to ensure the accuracy of the information contained in the document. However, due to ongoing product improvements and revisions, Dialogic Corporation and its subsidiaries do not warrant the accuracy of this information and cannot accept responsibility for errors or omissions that may be contained in this document.

INFORMATION IN THIS DOCUMENT IS PROVIDED IN CONNECTION WITH DIALOGIC® PRODUCTS. NO LICENSE, EXPRESS OR IMPLIED, BY ESTOPPEL OR OTHERWISE, TO ANY INTELLECTUAL PROPERTY RIGHTS IS GRANTED BY THIS DOCUMENT. EXCEPT AS EXPLICITLY SET FORTH BELOW OR AS PROVIDED IN A SIGNED AGREEMENT BETWEEN YOU AND DIALOGIC, DIALOGIC ASSUMES NO LIABILITY WHATSOEVER, AND DIALOGIC DISCLAIMS ANY EXPRESS OR IMPLIED WARRANTY, RELATING TO SALE AND/OR USE OF DIALOGIC PRODUCTS INCLUDING LIABILITY OR WARRANTIES RELATING TO FITNESS FOR A PARTICULAR PURPOSE, MERCHANTABILITY, OR INFRINGEMENT OF ANY INTELLECTUAL PROPERTY RIGHT OF A THIRD PARTY.

Dialogic products are not intended for use in medical, life saving, life sustaining, critical control or safety systems, or in nuclear facility applications.

Due to differing national regulations and approval requirements, certain Dialogic products may be suitable for use only in specific countries, and thus may not function properly in other countries. You are responsible for ensuring that your use of such products occurs only in the countries where such use is suitable. For information on specific products, contact Dialogic Corporation at the address indicated below or on the web at www.dialogic.com.

It is possible that the use or implementation of any one of the concepts, applications, or ideas described in this document, in marketing collateral produced by or on web pages maintained by Dialogic Corporation or its subsidiaries may infringe one or more patents or other intellectual property rights owned by third parties. Dialogic Corporation or its subsidiaries do not provide any intellectual property licenses with the sale of Dialogic products other than a license to use such product in accordance with intellectual property owned or validly licensed by Dialogic Corporation or its subsidiaries. More detailed information about such intellectual property is available from Dialogic Corporation's legal department at 9800 Cavendish Blvd., 5th Floor, Montreal, Quebec, Canada H4M 2V9. The software referred to in this document is provided under a Software License Agreement. Refer to the Software License Agreement for complete details governing the use of the software. ***Dialogic Corporation encourages all users of its products to procure all necessary intellectual property licenses required to implement any concepts or applications and does not condone or encourage any intellectual property infringement and disclaims any responsibility related thereto. These intellectual property licenses may differ from country to country and it is the responsibility of those who develop the concepts or applications to be aware of and comply with different national license requirements.***

Dialogic, Dialogic Pro, Brooktrout, Cantata, SnowShore, Eicon, Eicon Networks, Eiconcard, Diva, SIPcontrol, Diva ISDN, TruFax, Realblobs, Realcomm 100, NetAccess, Instant ISDN, TRXStream, Exnet, Exnet Connect, EXS, ExchangePlus VSE, Switchkit, N20, Powering The Service-Ready Network, Vantage, Making Innovation Thrive, Connecting People to Information, Connecting to Growth and Shiva, among others as well as related logos, are either registered trademarks or trademarks of Dialogic Corporation or its subsidiaries. Dialogic's trademarks may be used publicly only with permission from Dialogic. Such permission may only be granted by Dialogic's legal department at 9800 Cavendish Blvd., 5th Floor, Montreal, Quebec, Canada H4M 2V9. Any authorized use of Dialogic's trademarks will be subject to full respect of the trademark guidelines published by Dialogic from time to time and any use of Dialogic's trademarks requires proper acknowledgement.

Internet Explorer, Microsoft, Windows, Windows NT, and Windows Server are registered trademarks of Microsoft Corporation in the United States and/or other countries. Other names of actual companies and products mentioned herein are the trademarks of their respective owners.

This document discusses one or more open source products, systems and/or releases. Dialogic is not responsible for your decision to use open source in connection with Dialogic products (including without limitation those referred to herein), nor is Dialogic responsible for any present or future effects such usage might have, including without limitation effects on your products, your business, or your intellectual property rights.

Hardware Limited Warranty

Warranty for Hardware Products: Dialogic Corporation or its subsidiary that originally sold the hardware product ("Dialogic") warrants to the original purchaser of this hardware product, that at the time of delivery the hardware product supplied hereunder will be free from defects in material and workmanship. This warranty is for the standard period set out on Dialogic's website at <http://www.dialogic.com/warranties> and is void if the defect has resulted from accident, misuse, abuse or misapplication. Any hardware product which becomes defective during the warranty period and is returned by the original purchaser to Dialogic's Authorized Service Center with a Return Material Authorization (RMA) number (which must be obtained from Dialogic before any return) within thirty (30) days after discovery of the defect with a written description of the defect will be repaired or replaced at Dialogic's option. Freight charges will be paid by Dialogic only for shipment back to you.

Additional Exclusions: Dialogic will have no obligation to make repairs or replacements necessitated by your fault or negligence, improper or unauthorized use of the product, repairs or modifications made without Dialogic's prior written approval or by causes beyond the control of Dialogic, including, but not limited to, power or air conditioning failure, acts of God, improper interface with other units, or malfunction of any equipment or software used with the Dialogic product(s). If Dialogic is requested and agrees to make repairs or replacements necessitated by any such causes, you will pay for such service or replacement at Dialogic's then prevailing rates.

No Other Warranties: DIALOGIC DISCLAIMS AND YOU WAIVE ALL OTHER WARRANTIES, EITHER EXPRESS OR IMPLIED, INCLUDING BUT NOT LIMITED TO IMPLIED WARRANTIES OF MERCHANTABILITY, NON-INFRINGEMENT AND FITNESS FOR A PARTICULAR PURPOSE AND ANY WARRANTY AGAINST LATENT DEFECTS, WITH RESPECT TO ANY DIALOGIC PRODUCT.

No Liability for Damages: IN NO EVENT SHALL DIALOGIC OR ITS SUPPLIERS BE LIABLE FOR ANY DAMAGES WHATSOEVER (INCLUDING, WITHOUT LIMITATION, DAMAGES FOR LOSS OF PROFITS, INTERRUPTION OF ACTIVITIES, LOSS OF INFORMATION OR OTHER PECUNIARY LOSS AND DIRECT OR INDIRECT, CONSEQUENTIAL, INCIDENTAL, ECONOMIC OR PUNITIVE DAMAGES) ARISING OUT OF THE USE OF OR INABILITY TO USE ANY DIALOGIC PRODUCT.

Limitation of Liability: DIALOGIC'S MAXIMUM CUMULATIVE LIABILITY SHALL BE LIMITED TO THE AMOUNTS ACTUALLY PAID BY YOU TO DIALOGIC FOR THE SPECIFIC PRODUCT BEING THE OBJECT OF THE CLAIM. YOU RELEASE DIALOGIC FROM ALL AMOUNTS IN EXCESS OF THE LIMITATION. YOU ACKNOWLEDGE THAT THIS CONDITION IS ESSENTIAL AND THAT DIALOGIC WOULD NOT SUPPLY TO YOU IF IT WERE NOT INCLUDED.

END USER SOFTWARE LICENSE AGREEMENT

*** IMPORTANT ***

PLEASE READ CAREFULLY BEFORE USING THE SOFTWARE.

This End User License Agreement is a legal agreement between Dialogic Corporation and its subsidiaries (collectively, "Dialogic") and you (either an individual or an entity) ("End User"). ***IF YOU HAVE A WRITTEN, SIGNED LICENSE AGREEMENT GOVERNING THE USE OF THE ACCOMPANYING SOFTWARE, THE TERMS AND CONDITIONS OF THAT AGREEMENT WILL APPLY TO YOUR USE OF THE SOFTWARE. IF YOU HAVE A WRITTEN, SIGNED SOFTWARE DEVELOPMENT LICENSE EXCLUSION GOVERNING THE USE OF THE SOFTWARE ("SPECIAL TERMS"), THOSE SPECIAL TERMS ARE HEREBY INCORPORATED INTO THIS AGREEMENT.*** Read the following terms and conditions carefully before using the accompanying software. They define your rights and obligations with respect to the enclosed Software. If you do not agree to the terms of this End User Software License Agreement, promptly destroy the Software and return the License Key that you purchased for the Software or the Dialogic® Hardware that you purchased for use with the Software, if any, to the place you obtained it for a full refund. USING THE DIALOGIC PRODUCT INDICATES YOUR AGREEMENT WITH AND ACCEPTANCE OF THE FOLLOWING TERMS AND CONDITIONS. AN INDIVIDUAL WHO DOES NOT HAVE AUTHORITY TO BIND THE ENTITY USING THE SOFTWARE SHOULD NOT USE THE SOFTWARE WITHOUT OBTAINING APPROVAL OF THIS AGREEMENT FROM A PERSON HAVING SUCH AUTHORITY.

YOU UNDERSTAND THAT, IF YOU PURCHASED THE PACKAGE FROM AN AUTHORIZED RESELLER OF DIALOGIC, THAT RESELLER IS NOT DIALOGIC'S AGENT AND IS NOT AUTHORIZED TO MAKE ANY REPRESENTATIONS, CONDITIONS OR WARRANTIES, STATUTORY OR OTHERWISE, ON DIALOGIC'S BEHALF NOR TO VARY ANY OF THE TERMS OR CONDITIONS OF THIS AGREEMENT. IN ADDITION, YOU ACKNOWLEDGE THAT, UNLESS OTHERWISE AGREED BY THAT RESELLER IN WRITING OR PROHIBITED BY LAW, THE LIMITATIONS OF CONDITIONS AND WARRANTIES, STATUTORY OR OTHERWISE, AND LIABILITY SET FORTH IN THIS AGREEMENT ALSO APPLY TO AND BENEFIT THAT RESELLER.

The Software may include object code versions of third party software packages, including one or more of the following, which are subject to the terms and conditions of the applicable license agreements found at the websites identified below. Please refer to the attached Exhibit A to find out which, if any, licenses are applicable.

- ***ACE™ software and TAO™ software are copyrighted by Douglas C. Schmidt and his research group at Washington University, University of California, Irvine, and Vanderbilt University. Copyright (c) 1993-2003, all rights reserved. More information is available at:
<http://www.cs.wustl.edu/~schmidt/ACE.html>***
- ***wxWindows software is copyrighted by Julian Smart, Robert Roebing et al. Copyright (c) 1998 Julian Smart, Robert Roebing et al. More information is available at:
<http://www.wxWindows.org>***
- ***Portions of the Software are licensed under the Apache License, Version 2.0 (the "Apache License"); you may not use this file except in compliance with the Apache License. You may obtain a copy of the Apache License at:
<http://www.apache.org/licenses/LICENSE-2.0>***
Unless required by applicable law or agreed to in writing, software distributed under the Apache License is distributed on an "AS IS" BASIS, WITHOUT WARRANTIES OR CONDITIONS OF ANY KIND, either express or implied. See the Apache License for the specific language governing permissions and limitations under the Apache License.

Unless required by applicable law or agreed to in writing, software distributed under the Apache License is distributed on an "AS IS" BASIS, WITHOUT WARRANTIES OR CONDITIONS OF ANY KIND, either express or implied. See the Apache License for the specific language governing permissions and limitations under the Apache License.

1. Definitions

- 1.1. "Dialogic Hardware" means voice and/or fax processing hardware and/or any other computer hardware manufactured by or for Dialogic which may (without limitation) be marketed under the brands Dialogic, Brooktrout, Excel, and/or Snowshore and purchased by the End User from Dialogic or one of its authorized resellers.

- 1.2. "License Key" means an access code or activation key provided by Dialogic or one of its authorized resellers to enable End User to use the Software.
- 1.3. "Software" means the software provided to you in the enclosed package or enabled by the enclosed License Key, together with any accompanying documentation.

2. License

- 2.1. Grant. Subject to the terms of this Agreement, Dialogic grants to End User a limited, non-exclusive, non-transferable license (without the right to sublicense), to use the Software in accordance with the following provisions: (a) if the Software is provided to End User for use with Dialogic Hardware, to use the Software solely in connection with Dialogic Hardware for End User's internal business purposes and (b) if the Software is provided as host-based media processing software, to use the Software solely in connection with End User's internal business purposes, provided that End User purchases a License Key. The Software is used in connection with Dialogic Hardware if it is operated only on the central processing unit of a computer served by one or more items of Dialogic Hardware and, where appropriate in connection with such use, it is downloaded into memory located on Dialogic Hardware.
- 2.2. Copies. End User shall not copy the Software, except as permitted under applicable law, and then only with the inclusion of all copyright, proprietary and other notices.
- 2.3. No Reverse Engineering. End User shall have no rights to any source code for the Software. End User agrees that it shall not cause or permit the disassembly, decompilation or reverse engineering of the Software or otherwise attempt to gain access to the source code to the Software. If applicable law requires access to source code for some purpose, such as inter-operability with other software, and End User desires access for that required purpose, End User shall notify Dialogic, and Dialogic shall have the option, in its discretion, to (i) perform the work to derive any required information at Dialogic's usual consulting rate, or (ii) allow End User access to source code solely for the legally required purpose.
- 2.4. Additional Restrictions. End User shall not, and shall not permit any third party to disclose the results of any benchmark test of the Software to a third party without the prior written approval of Dialogic.
- 2.5. Reservation of Rights. Dialogic and its licensors reserve all rights not otherwise expressly granted in this Section 2. Any use, modification, reproduction or distribution of the Software not expressly permitted under this Agreement is hereby expressly prohibited.
- 2.6. License Keys. The use of the Software may require a License Key from Dialogic. End User shall not (a) use any access code or activation key other than the License Key (if any) provided by Dialogic or (c) develop or alter any access code for the Software or otherwise circumvent or attempt to circumvent the License Key.
- 2.7. Upgrades, Updates, Etc. Unless otherwise agreed to in a separate agreement, End User shall have no right to receive any corrections, enhancements, upgrades, maintenance releases or other modifications to the Software ("Changes"). For clarity, End User acknowledges that if it is a party to Dialogic's Software Developer License Agreement and/or Master Software Maintenance Agreement, and it receives Changes under either of those agreements, End User shall have no right to use those Changes under this End User Software License for its internal business purposes unless End User has entered into a separate maintenance agreement for the Software and has paid Dialogic the applicable maintenance fee.

3. Purchase of License Key

If the Software is distributed to End User as host-based media software, End User shall purchase a License Key from Dialogic or its authorized reseller.

4. Ownership

- 4.1. Dialogic or its licensors own and shall retain all proprietary rights, including all patent, copyright, trade secret, trademark and other intellectual property rights, in and to the Software and any modifications thereto made by any entity.
- 4.2. Unless End User enters into a separate agreement with Dialogic or its authorized reseller which entitles End User to receive maintenance and support services, End User shall have no right to receive any corrections, enhancements, upgrades or other modifications to the Software ("Changes").
- 4.3. End User acknowledges that the license granted under this Agreement does not provide End User with title or ownership of the Software, but only a right of limited use under the terms and conditions of this Agreement. End User shall keep the Software free and clear of all claims, liens and encumbrances.

5. Limited Warranty

5.1. Scope of Limited Warranty

- a. Dialogic warrants to End User that for a period of ninety (90) days from delivery of the Software to End User (the "Software Warranty Period"), the Software will substantially perform in accordance with its documentation. Dialogic's sole liability and End User's exclusive remedy under this limited warranty shall be (i) the repair or replacement of the non-conforming Software or, (ii) at Dialogic's option, in the case of Software licensed under

Section 2.1(a) the refund of the price paid by End User for the Dialogic Hardware or, in the case of host-based media processing software licensed under Section 2.1(b), the refund of the price paid by End User for the License Key.

b. The remedies set forth in Section 5.1(a) are available only if Dialogic is promptly notified in writing, within the applicable warranty period, upon discovery of the non-conformity by End User, and Dialogic's examination of the Software and/or Dialogic Hardware discloses that such non-conformity exists. This limited warranty shall not apply if the Software or Dialogic Hardware has been: (i) altered or modified; (ii) subjected to negligence, computer or electrical malfunction; or (iii) used, adjusted, installed or operated other than in accordance with instructions furnished by Dialogic or with an application or in an environment other than that intended or recommended by Dialogic.

5.2. Disclaimer of Any Other Warranties. EXCEPT FOR THE EXPRESS, LIMITED WARRANTY PROVIDED IN SECTION 5.1, DIALOGIC MAKES NO WARRANTIES, EITHER EXPRESS OR IMPLIED, WITH RESPECT TO THE SOFTWARE, AND Dialogic DISCLAIMS ALL IMPLIED WARRANTIES OF MERCHANTABILITY, FITNESS FOR A PARTICULAR PURPOSE AND NONINFRINGEMENT. Dialogic DOES NOT WARRANT THAT THE SOFTWARE WILL BE UNINTERRUPTED OR ERROR-FREE, OR THAT IT WILL SATISFY END USER'S REQUIREMENTS.

6. Limitation of Liability

6.1. IN NO EVENT SHALL DIALOGIC'S OR ITS LICENSORS' AGGREGATE LIABILITY ARISING UNDER THIS AGREEMENT EXCEED THE AMOUNTS PAID BY END USER TO DIALOGIC HEREUNDER.

6.2. IN NO EVENT WILL DIALOGIC OR ITS LICENSORS BE LIABLE TO END USER FOR SPECIAL, INCIDENTAL, CONSEQUENTIAL, EXEMPLARY, PUNITIVE, MULTIPLE OR OTHER INDIRECT DAMAGES, OR FOR LOSS OF PROFITS, LOSS OF DATA OR LOSS OF USE DAMAGES, ARISING OUT OF THIS AGREEMENT, WHETHER BASED UPON WARRANTY, CONTRACT, TORT, STRICT LIABILITY OR OTHERWISE, EVEN IF DIALOGIC HAS BEEN ADVISED OF THE POSSIBILITY OF SUCH DAMAGES OR LOSSES.

7. Term and Termination

7.1. Termination. Dialogic shall have the right to terminate this Agreement and the license granted herein in the event End User fails to comply with any of the terms and conditions of this Agreement and such default has not been cured within thirty (30) days after written notice of such default.

7.2. Effect of Termination. Upon termination of this Agreement, all licenses and other rights granted under this Agreement will become null and void. Within five (5) days after termination of this Agreement, End User shall return to Dialogic or destroy, at End User's expense, the Software, including all copies thereof. Sections 2.2-2.6 and 4-10 shall survive termination of this Agreement.

8. U.S. Government Restricted Rights

If Software is acquired by or on behalf of a unit or agency of the United States government, the Software is provided as "commercial computer software" or "commercial computer software documentation" and, absent a written agreement to the contrary, the government's rights with respect to such Software are limited by the terms of this Agreement pursuant to FAR Paragraph 12.212(a) and/or DFARS Paragraph 227.7202-1(a), as applicable.

9. Export

End User shall comply with all export and re-export restrictions, laws and regulations of the U.S. Commerce Department and other U.S. agencies and authorities.

10. General

10.1. Assignment. This Agreement shall be binding upon and inure to the benefit of the parties hereto, and their respective successors and permitted assigns. End User shall not assign or otherwise transfer this Agreement or any rights or obligations hereunder, in whole or in part, whether by operation of law or otherwise, without Dialogic's prior written consent. Any purported transfer, assignment or delegation without such prior written consent will be null and void and of no force or effect.

10.2. Entire Agreement. This Agreement, together with any Special Terms, represents the entire agreement between the parties, and supersedes all prior agreements and understandings with respect to the matters covered by this Agreement. In the event of a conflict between this Agreement and the Special Terms, the Special Terms shall control. End User agrees that it has not entered in this Agreement based on any representations other than those contained herein. No modification of or amendment to this Agreement, nor any waiver of any rights under this Agreement, shall be effective unless in writing signed by the party to be charged.

10.3. Governing Law. This Agreement shall in all respects be governed by the laws of the Commonwealth of Massachusetts, excluding: (i) its conflicts of laws principles; (ii) the United Nations Convention on Contracts for the International Sale of Goods; (iii) the 1974 Convention on the Limitation Period in the International Sale of Goods; and (iv) the Protocol amending the 1974 Convention, done at Vienna April 11, 1980.

- 10.4. Severability. If any of the provisions of this Agreement is held by a court of competent jurisdiction to be invalid under any applicable statute or rule of law, such provision shall, to that extent, be deemed omitted, and the remaining portions of this Agreement shall remain in full force and effect.
- 10.5. Waiver. The waiver of one breach or default or any delay in exercising any rights shall not constitute a waiver of any subsequent breach or default.
- 10.6. Notices. All notices permitted or required under this Agreement shall be in writing and shall be delivered in person or mailed by first class, registered or certified mail, postage prepaid, to the address of the party specified on the first page of this Agreement or such other address as either party may specify in writing. Such notice shall be deemed to have been given upon receipt.
- 10.7. Headings. The headings are for convenience and shall not be used to construe this Agreement.
- 10.8. No Agency: Independent Contractors. Nothing contained in this Agreement shall be deemed to imply or constitute that either party is the agent or representative of the other party, or that both parties are joint ventures or partners for any purpose.

EXHIBIT A

THIRD PARTY SOFTWARE LICENSES

The Software includes object code versions of the following third party software packages, which are subject to the terms and conditions of the applicable license agreements found at the websites identified:

- ***ACE™ software and TAO™ software are copyrighted by Douglas C. Schmidt and his research group at Washington University, University of California, Irvine, and Vanderbilt University. Copyright (c) 1993-2003, all rights reserved. More information is available at:
<http://www.cs.wustl.edu/~schmidt/ACE.html>***
- ***wxWindows software is copyrighted by Julian Smart, Robert Roebling et al. Copyright (c) 1998 Julian Smart, Robert Roebling et al. More information is available at:
<http://www.wxWindows.org>***
- ***Portions of the Software are licensed under the Apache License, Version 2.0 (the "Apache License"); you may not use this file except in compliance with the Apache License. You may obtain a copy of the Apache License at:
<http://www.apache.org/licenses/LICENSE-2.0>***
Unless required by applicable law or agreed to in writing, software distributed under the Apache License is distributed on an "AS IS" BASIS, WITHOUT WARRANTIES OR CONDITIONS OF ANY KIND, either express or implied. See the Apache License for the specific language governing permissions and limitations under the Apache License.

Contents

Chapter 1 – About this Publication 12

Introduction	12
Manual Conventions	12
Related Documents	14
System Requirements for the Dialogic® Brooktrout® SR140 Fax Software	15
Minimum System Requirements	15
Supported and Tested Devices for Interoperability	15
Telephony Requirements	16
Supported Operating Systems	16
Terminology and Abbreviations	17
Getting Technical Support	18

Chapter 2 – Getting Started 19

Introduction	20
What is a Virtual Module?	20
What is a Software License?	20
What is Product Activation?	20
What is Configuration?	21
What is Involved in Getting it Working?	21
Quick Start Steps	22

Chapter 3 – Activating Dialogic® Brooktrout® Products 23

Preparing for Activation	25
Using the License Manager	26
Displaying and Copying Node IDs	27
Displaying and Copying Node ID	28
Starting the License Activation Wizard	29
Activating a License Automatically	31
Overriding the Default MAC Address Used for Node Locking	34
Activating a License Using the Web	35
Activating a License Using Email or Fax	41
Installing Licenses	43
Logging Information	45
Managing License Files	46
Naming License Files	47
Backing Up Licenses	47
Removing Licenses	47
Replacing Lost or Unrecoverable Licenses	48
Re-Installing Your Product	48
Restoring License Files	49
Re-Hosting License Files	51

Chapter 4 – Configuring the Dialogic® Brooktrout® SR140 Fax Software 57

Using the Dialogic® Brooktrout® Configuration Tool on Windows® Systems	58
Running the Configuration Tool	59
Getting Help From the Configuration Tool	61
Advanced Mode	63

Driver Parameters (All boards)	66
BTCall Parameters (All boards)	67
Debugging Options	67
Call Control Parameters	69
Reporting and Debugging (Tracing)	69
Module Tab Settings	70
IP Call Control Modules	75
Advanced Settings	91

Chapter 5 – Testing the Dialogic® Brooktrout® SR140 Fax Software

93

System Requirements	95
Installing the Diagnostic Test Tool	96
Checking the Installed Files	98
Menus and Submenus	99
Initializing the SR140 Module	100
Sending a Fax	106
Receiving a Fax	109
Reset/Hang-up	110
Port History	110
Generating Logs for Troubleshooting	112
Using Help	115

Chapter 6 – Dialogic® Brooktrout® SR140 Fax Software

Specifications 116

Virtual Module Specifications	116
Fax	116
Call Control	117
Operating Systems	117
Installation and Configuration	117
Models/Configurations	117
Application Programming Interface	117

Index 118

About this Publication

Introduction

This ***Dialogic® Brooktrout® SR140 Fax Software User Guide*** is for users running the SR140 Fax Software in a Windows® environment.

Refer to the ***Dialogic® Brooktrout® SR140 Fax Software Linux User Guide*** if you operate in a Linux environment.

This document contains the following:

- Chapter 1 explains how you get started.
- Chapter 2 describes how to activate Dialogic® Brooktrout® fax products using the Dialogic® Brooktrout® License Manager.
- Chapter 3 describes how to configure the Dialogic® Brooktrout® Fax Software.
- Chapter 4 explains testing the Dialogic® Brooktrout® SR140.
- Chapter 5 provides virtual model specifications.

Manual Conventions

This manual uses the following conventions:

- ***Italics*** denote the names of variables in the prototype of a function, and file names, directory names, and program names within the general text.

-
- The **Courier** font in bold indicates a command sequence entered by the user at the system prompt, for example:

cd /Brooktrout/boston/bfv.api

- The Courier font not bolded indicates system output, for example:

C:>Files installed.

- The Courier font also denotes programming code, such as C and C++. Programming code appears in program examples.
- ***Bold*** indicates the data type of the prototype of a function, Dialogic® Brooktrout® Bfv API functions, dialog boxes, dialog box controls, windows, and menu items.
- Square brackets [] indicate that the information to be typed is optional.
- ***Angle brackets < > indicate that you must supply a value with the parameter.***

The Caution icon is used to indicate an action that could cause harm to the software or hardware.

The Warning icon is used to indicate an action that could cause harm to the user.

Related Documents

For product information, white papers, FAQs, and more, access the Dialogic web site at ***www.dialogic.com***.

System Requirements for the Dialogic® Brooktrout® SR140 Fax Software

Minimum System Requirements

The minimum system requirements for running any number of SR140 channels is a Pentium P4 2.66 GHz with 512MB RAM.

Supported and Tested Devices for Interoperability

For the latest listing of Dialogic® Brooktrout® FoIP interoperability information refer to the following site:

[*http://www.dialogic.com/interoperability/fax.htm*](http://www.dialogic.com/interoperability/fax.htm)

This list includes the following hardware devices (and their respective software revisions) that have been tested for interoperability with the SR140 Fax Software:

- IP PBX
- Gateways
- Other devices

Telephony Requirements

<i>Physical</i>	<i>Media</i>	<i>Call Control</i>
Ethernet 10/100	T.38 v0	H.323 SIP

Supported Operating Systems

A supported operating system is one for which the Dialogic® Brooktrout® Fax Software has been designed and tested. The following operating systems are supported for the Dialogic® Brooktrout® SDK Version 6.0:

- Windows® 2000 Professional, Service Pack 4 and Windows® Update 822831 (see Note).
- Windows® 2000 Server, Service Pack 4 and Windows® Update 822831 (see Note).
- Windows® 2000 Advanced Server, Service Pack 4.
- Windows® XP Professional, Service Pack 2.
- Windows Server® 2003, Standard Edition, Service Pack 2
- Windows Server® 2003, Enterprise Edition, 32-bit version, Service Pack 2
- Windows Server® 2003 x64 Editions, Service Pack 2 x86-64, Intel 64-Bit Xeon; Intel Pentium with EM64T
- Windows Server® 2008

Note: Because a Windows® defect was introduced with Service Pack 4, use Windows® Update 822831 to assist in software installation.

The Microsoft hotfix 909666 is required when running Windows Server® 2003 x64. Obtain the hotfix from Microsoft at **<http://support.microsoft.com/>** by referencing the knowledge base number 909666. System crashes can occur without this hotfix.

Terminology and Abbreviations

Note that in some instances, Dialogic® Brooktrout® SR140 Fax Software might be indicated within a grouping of “boards”; however, the Dialogic® Brooktrout® SR140 Fax Software is, in fact, a software product, which can serve the function of a board. Dialogic® Brooktrout® SR140 Fax Software is also referred to herein as Host Based Fax (HBF) and/or a virtual module.

The following abbreviations are used throughout this document:

The Dialogic® Brooktrout® SR140 Fax Software is also referred to herein by one or more of the following abbreviations, or like abbreviations including “SR140”:

- Brooktrout SR140 Fax Software
- SR140 Fax Software
- SR140 Software
- SR140

The Dialogic® Brooktrout® TR1034 Fax Board is also referred to herein by one or more of the following abbreviations, or like abbreviations including “TR1034”:

- Brooktrout TR1034 Fax Board
- Brooktrout TR1034 Board
- TR1034 Fax Board
- TR1034 Board
- TR1034

Getting Technical Support

Dialogic provides technical support and services for customers who have purchased hardware or software products from Dialogic. If you purchased products from a reseller, please contact that reseller for technical support.

To obtain technical support, please use one of the following methods:

Web: [***www.dialogic.com/support/default.asp***](http://www.dialogic.com/support/default.asp)

Phone:	North America:	+1 781-433-9600
	Belgium:	+32 2-658-5170
	Japan:	+81 3-3234-2176

1 - Getting Started

This chapter provides an introduction and quick start installation instructions for installing the Dialogic® Brooktrout® software in a Windows® environment.

Refer to the ***Dialogic® Brooktrout® SR140 Fax Software Linux User Guide*** if you operate in a Linux environment.

Introduction

What is a Virtual Module?

Dialogic's intelligent fax board platform, the Dialogic® Brooktrout®TR1034 Fax Board, provides Dialogic ISV (Integrated Software Vendor) partner's fax application with the capability to communicate from their application to the telephone or IP network. For software-only systems using IP only, Dialogic has implemented the SR140 as a virtual module. Although it is software, the SR140 appears to the fax application just like a board. That helps simplify your fax application publisher to provide a single product that works for hardware and software.

What is a Software License?

The SR140 Virtual Module is delivered inside your fax application. The SR140 license is the right to use the software products in an entitlement purchased from Dialogic. The license is represented by the contents of a License File that is used by the software to restrict use to that entitlement. When you install the software, you acknowledge the License Agreement that governs SR140 licensing. Your License is delivered in paper form and shows you what your entitlement is, and provides a License Key to allow you to apply your entitlement to a computer system when you install the SR140 Fax Software.

Make sure to keep your License Key certificate in a safe place, where you can find it easily.

What is Product Activation?

As well as helping you stay within your entitlement, your SR140 Fax Software product uses copy protection technology. Following installation of the software, Product Activation is a process for tying a license to a particular system, limiting use of that licensed software to one computer system. Product Activation is simple and may be completed via the Internet, email or by fax and involves

supplying your License Key shown on the License Key certificate and a unique identifier of the computer system that can be used to lock a license to a computer (known as node-locking).

What is Configuration?

All modules - virtual modules or real boards - need to know how to handle call control over the IP network. Once you have installed the software and activated your product, you need to enter settings that control how connections are made between the IP network and the virtual module. This process is called configuration.

What is Involved in Getting it Working?

- ***Supported Operating System***

For a list of supported operating systems see [*Supported Operating Systems on page 16*](#).

- ***Installation***

For more information see [*Verifying Software Installation on page 5*](#).

- ***Product Activation***

For more information see [*Using the License Manager to Activate Brooktrout Products on page 9*](#).

- ***SR140 Configuration***

For more information see [*Configuring the Dialogic® Brooktrout® SR140 Fax Software on page 57*](#).

- ***IP Configuration***

For more information see [*IP Call Control Modules on page 75*](#).

- ***Test***

For more information see [*Testing the Dialogic® Brooktrout® SR140 Fax Software on page 93*](#).

Quick Start Steps

When doing the installation, you need:

- Administrative privileges for the server

and either of the following:

- Windows® 2000
- Windows Server® 2003
- Windows® XP
- Windows Server® 2008

Use the installation program provided with your application software to install the software for the SR140.

2 - Activating Dialogic® Brooktrout® Products

This chapter describes how to activate a license for the SR140.

The SR140 Fax Software functionality is protected against piracy and abuse by licensing technology that uses product activation. A License Key is sold to the user who exchanges the key for a license file during or after installing the software. The license file is tied to the system during activation by imprinting a unique system signature (a Node ID) on the license file, and is based on the machine's MAC address.

The License Key can either be a unique, paid-for license key that provides a perpetual license or a demo license key that results in software that provides limited support for a limited time. Both types of product - licensed as demo or paid-for - require activation. You have several ways to activate the product.

You can use the Dialogic® Brooktrout® License Manager application to verify information about current licenses and to add new licenses for your Dialogic® Brooktrout® products.

The application also verifies the following:

- The signature of the license is not broken.
- The license is not expired.
- The Node ID of the license matches the Node ID of the computer (sometimes referred to as the “Node Lock” of the computer).
- The system clock is not set back.

Please contact Dialogic Technical Services and Support if you are unable to use the license. See ***Getting Technical Support on page 18.***

This document has the following sections:

- ***Preparing for Activation on page 25.***
- ***Using the License Manager on page 26.***
- ***Activating a License Automatically on page 31.***
- ***The Product Registration window appears: on page 32.***
- ***Activating a License Using the Web on page 35.***
- ***Activating a License Using Email or Fax on page 41.***
- ***Installing Licenses on page 43.***
- ***Logging Information on page 45.***
- ***Managing License Files on page 46.***

Preparing for Activation

To use the License Manager to activate your Brooktrout product, perform the activation process from the system where the Dialogic® Brooktrout® Host Based Fax software is installed. Once the license is activated, install the license file on that system (unless you activate automatically which does not require installation).

Because the Brooktrout Host Based Fax is an IP-based technology, Dialogic uses the IP network and the Internet to perform Product Activation. Ideally, the system you are installing on should be connected to an IP Network and to the Internet.

However you activate, Dialogic strongly recommends that you archive the License Certificate and the License File once the product has been activated.

Automatic activation must be performed using the License Manager on the system which is to be licensed.

Note: Because the license verifies if the system clock has been set back, you should ensure that the system date is set correctly.

Using the License Manager

The License Manager application is usually installed with your fax application.

- To start the License Manager, use one of the following methods:
 - ◆ Start the License Manager from the Configuration Tool
 - ◆ Select Start → Program Files → Brooktrout → Brooktrout License Manager
 - ◆ If you accepted the standard location to install your software, double-click the ***brktlicmgr.exe*** file at the following location:
C:\Brooktrout\Boston\bin

Otherwise, go to the location where you chose to install the software and double-click the ***brktlicmgr.exe*** file.

The License Manager window appears.

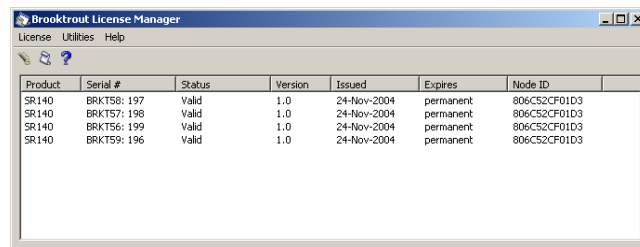

This window shows information for any installed licenses. The application tries to determine license integrity and authenticity. Typical problems when validating licenses:

1. The license can have a broken signature.
2. The license can expire.
3. The license can have the wrong Node ID.
4. System clock can be tampered.

If the license has more than one problem, only the first detected problem is indicated. For example, if the license has expired and has a broken signature, only the broken signature is indicated on the main screen.

Displaying and Copying Node IDs

There may be more than one MAC address on the system. If so, you can choose the MAC address in which to lock. The License Manager allows you to view the Node ID representation of the first 20 Ethernet Adapter MAC addresses available on the system.

You need to use this function in order to node lock to a MAC address in the system other than the default MAC address used for node locking.

For information on node locking refer to [Overriding the Default MAC Address Used for Node Locking on page 34](#).

➤ **Follow the steps below:**

1. From the **Utilities** menu, select **Display all node IDs**. A screen like the following appears.:

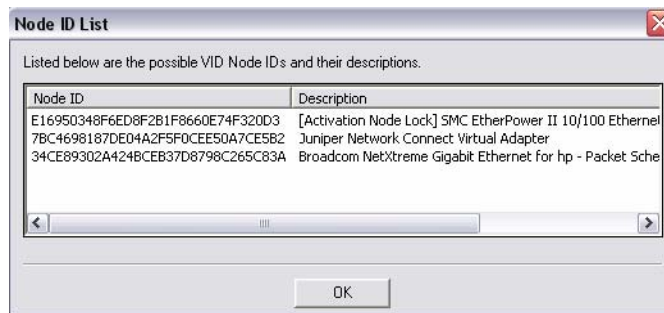

2. Double-click to select the Node ID. Right click and select Copy to copy the Node ID.

Displaying and Copying Node ID

- ***Follow the steps below to display and copy a Node ID (referred to as Node Lock in the screen below).***

1. From the **Utilities** menu, select **Display Node Lock**. A screen like the following appears:

2. Double-click to select the Node ID. Right click and select **Copy** to copy the Node ID.

Starting the License Activation Wizard

Start up the License Activation Wizard by selecting **Activate License** from the **License** menu.

1. Select **License** -> **Activate License**.

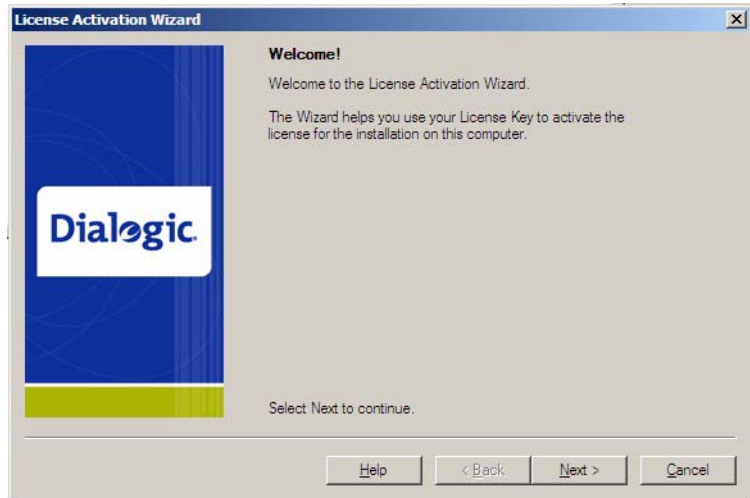

2. Click **Next**. The **Activation Method** dialog box appears:

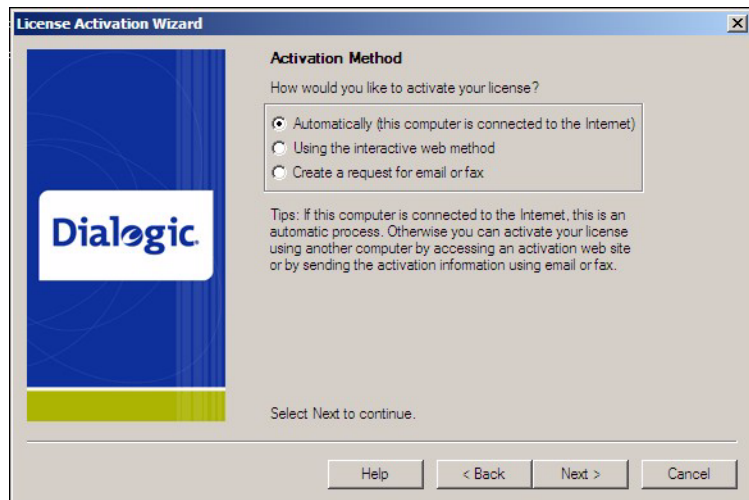

3. Select an **Activation Method**.

- ◆ **Automatically (this computer is connected to the Internet)**

Activates licenses automatically to the machine performing the activation. This is the easiest method if your computer is connected to the Internet. If successful, this step completes the product activation process immediately. Your new license files are displayed in the License Manager main window.

See ***Activating a License Automatically on page 31.***

- ◆ **Using the interactive web method**

Activates licenses using the Dialogic License Activation website. After successfully processing activation information, you can choose to download the file immediately or have the license emailed to you. Within a couple of minutes Dialogic sends an email containing a license file, if you select to have the license emailed to you. To complete the activation process, use the License Manager interface to install the license file(s) on the machine specified.

See ***Activating a License Using the Web on page 35.***

- ◆ **Create a request for email or fax**

See ***Activating a License Using Email or Fax on page 41.*** After successfully processing activation information, Dialogic sends an email containing a license file. To complete the activation process, use the License Manager interface to install the license file(s) on the machine specified in the email/fax activation request. Dialogic sends a license in about one working day.

Activating a License Automatically

- ***To activate a Brooktrout license using the automatic activation method, follow the steps below:***

1. Select the automatic activation option above.

The **License Keys** dialog appears:

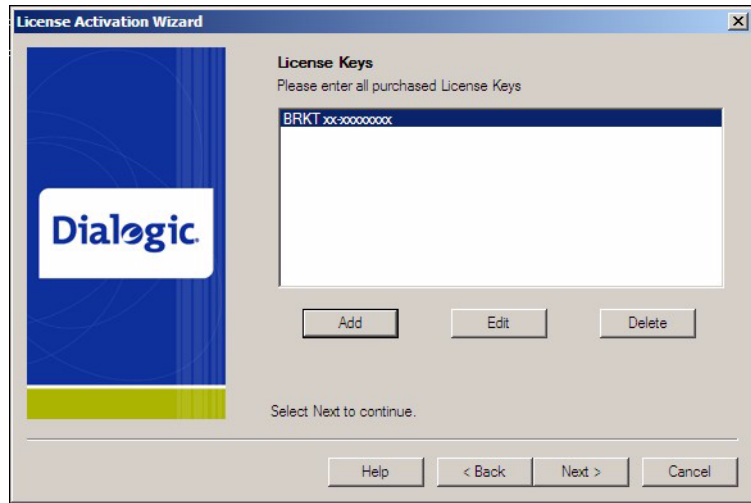

2. Select the **Add** button to enter all purchased License Keys one at a time.

You can enter more than one License Key. You must enter at least one License Key to proceed, otherwise an **Error** dialog box appears.

This License Key can be found on your Licence certificate. The License Key is a variable length ASCII string. An example of such a key is: BRKT111-1234567

- Note:** Click the **Edit** button if you need to correct the License Key information. Click the **Delete** button if you need to delete license key information.

3. The **Please enter License Key** dialog box appears:

4. Enter the License Key and Click **OK**.
5. The **Product Registration** window appears:

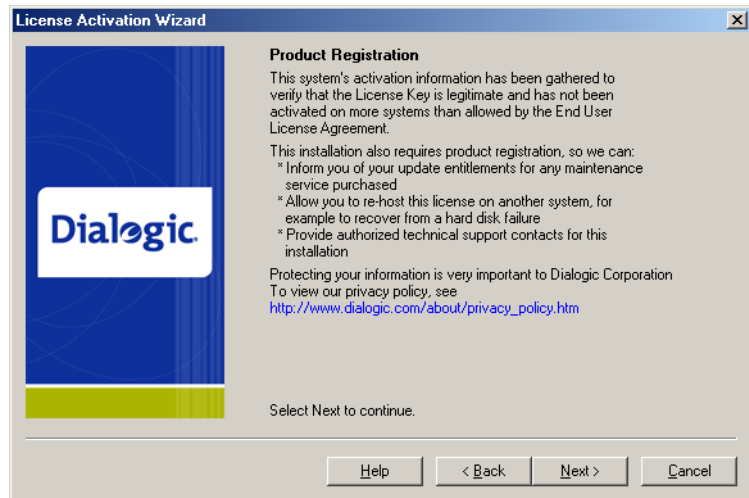

For your convenience, Product Registration follows activation in the same session using the License Activation Wizard.

6. Follow the screen prompts if the **Product Registration** window appears.

All but one of the registration fields are required (indicated by an asterisk [*]). When required information is not entered, an **Error** dialog box is displayed. Be sure to enter the information for the person responsible for the day-to-day running of the installation.

7. Verify that your computer is connected to the Internet.
8. Click **Next** to begin processing your license request.

The License Manager sends the license request to the Dialogic License Activation Center, where your license request is processed.

The request process can take a few minutes.

9. The **Request Status** window appears when the automatic activation process is complete and one of the following messages appears:

- ◆ License Obtained

The requested license is automatically installed in your system. The product activation process is complete.

- ◆ License Key invalid

The License Manager provides a **Tip** when license activation fails. The **Tip** usually provides a possible solution, or where to get more information that leads to a solution.

When a License Key is invalid because of a data-entry error, re-enter the correct license key by running the License Activation Wizard again. If the license key has been entered correctly but the request status is invalid, contact Dialogic Technical Services and Support. See ***Getting Technical Support on page 18.***

- ◆ Request failed

When you attempt to activate a license key for the second time from the same or another computer, it is considered re-hosting. Please contact Dialogic Technical Services and Support for solutions to this problem. See ***Getting Technical Support on page 18.***

Also see ***Managing License Files on page 46*** for more information.

- ◆ Activation Center unavailable

The License Activation Center cannot be reached because the License Activation Center computer is temporarily unavailable or you are experiencing temporary Internet problems.

Attempt to correct the problem and retry the request. When using the access numbers, if failures persist, contact Dialogic Technical Services and Support. See [*Getting Technical Support on page 18*](#).

10. Click **Next**.

The **Thank you...** window appears:

11. Click **Finish** to complete your activation process.

Because you activated automatically, you do not need to install licenses. Your activation process is finished.

Overriding the Default MAC Address Used for Node Locking

Note: The follow procedure applies only to automated license activation.

In some cases, when you have multiple MAC addresses in your system, you may want to use a different MAC address other than the default MAC address used for node locking.

Create a file named ***brktlicmgr.cfg*** and place it in the same directory as the License Manager (for example Brooktrout\boston\bin).

This file should be a text file with a single line 'NodeID=<enter node id here>', with no spaces.

- ***To obtain the node ID for the MAC address you intend to use follow the steps below.***

1. Launch the License Manager.
2. From the Utilities menu, Select **Display All Node Ids** option.
3. Select the adapter.
4. Copy and paste into the *brktlicmgr.cfg* configuration file.

For details see [*Displaying and Copying Node IDs on page 27*](#).

Activating a License Using the Web

You can also activate your SR140 Fax Software license on the web using a computer that has web access. This can be a different computer than the server on which you are installing the SR140 virtual module.

It is critical that you enter the Node Lock information for the intended machine (Node ID) on the website without errors. The software generates an unusable license when you enter incorrect Node Lock information. The second attempt to obtain the license using the corrected Node Lock information is considered re-hosting. In this case see [*Re-Hosting License Files on page 51*](#)

➤ ***To activate a license using the interactive web method, do the following:***

1. Start up the license manager.
2. Select **Using the interactive web method** as your method of activation.

The following **License Activation Wizard** window appears:

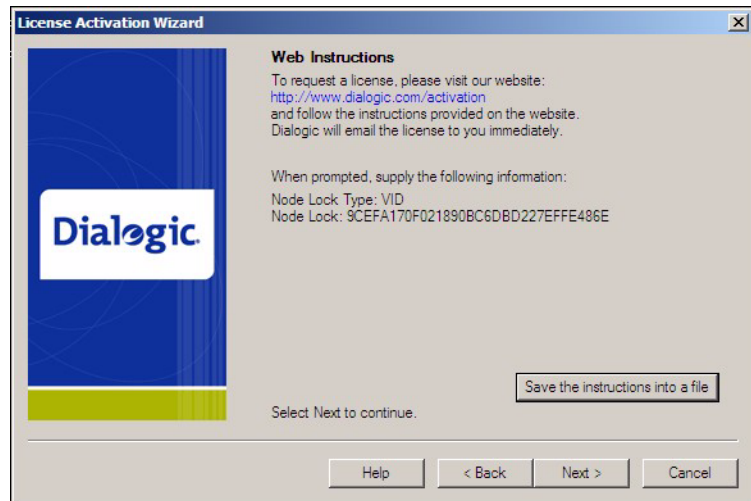

3. Click **Save the instructions into a file** button.

The instructions shown in the **License Activation Wizard** window are saved to a file that you can print or refer to at a later date. The instructions provide the Node Lock Type and the Node Lock that you enter when activating from the web.

You can also display the Node ID information by selecting **Display Node Lock** under the **Utilities** menu in the **License Manager** window.

4. On a computer that has Internet Access, enter the web address www.dialogic.com/activation, which directs you to a secure server. The following screen appears.

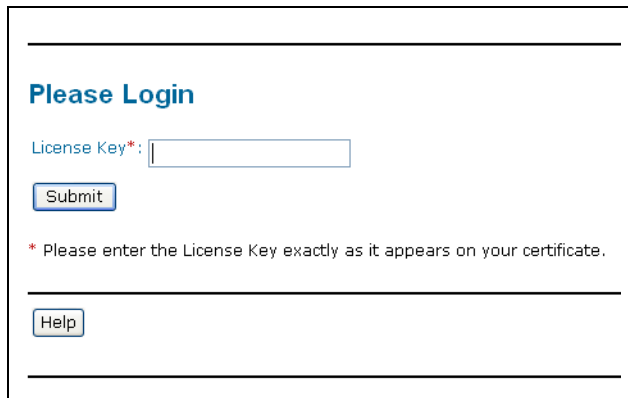

5. Enter your original License Key (this can be found on your License certificate) and click **Submit**. The following screen appears.

Dialogic

Generate, Re-Host or View Licenses

[Generate Licenses](#) [Re-host Licenses](#) [View Licenses](#)

* Generate License - to create a new license from your License Key; Re-Host License to view or download a license you have already activated.

[Logout](#) [Home](#) [Help](#)

6. Click **Generate Licenses**. The following screen appears.

Select Items to Activate

Select Product:

[Filter Products](#)

950-101-v34-30 1.0 SR140-30F

Order	Item #	Avail/Total
BRKT35	1	95/100

[Select Hostid](#)

License Type:

Node ID Type:

Node ID:

[Generate License](#)

[Logout](#) [Home](#) [Help](#)

7. Select the Product you are activating. Select the Node ID Type and enter the Node ID. If you are using License Manager version 2.0 or greater, select Node ID type VID. If you are using an earlier version than 2.0, select Node ID type COMPOSITE.

Select Items to Activate

Select Product: 950-101-v34-30 1.0 SR140-30F

[Filter Products](#)

950-101-v34-30 1.0 SR140-30F

Order	Item #	Avail/Total
BRKT35	1	95/100

[Select Hostid](#)

License Type: Locked Uncounted

Node ID Type: VID

Node ID: E23F3691D66C1D2E174

[Generate License](#)

[Logout](#) [Home](#) [Help](#)

8. Click **Generate License**.

Confirm your Selection

950-101-v34-30 1.0 SR140-30F

Order	Item #	Avail/Total
BRKT35	1	95/100

License Type: Locked Uncounted

Node ID Type: VID

Node ID: 910CF1B311E99E23F3691D66C1D2E174

[Confirm](#) [Cancel](#)

[Logout](#) [Home](#) [Help](#)

9. Verify that the information on this screen is correct and click **Confirm**. The following screen appears.

Dialogic

Deliver License

```
FEATURE SR140 BRKTD 1.0 permanent uncounted \
  VENDOR_STRING=VoiceCh=0:FaxCh=30:Links=0:V34Enab=30:AdvSph=0:AdvFax=30:T38Enab=30 \
  HOSTID=VID=910CF1B311E99E23F3691D66C1D2E174 ISSUED=10-Jan-2008 \
  SN="BRKT35: 2696" TS_OK SIGN="09FC 80C3 A2A6 DD76 2805 53F3 \
  AEDF CC36 8495 09AA 4CFE 69B0 84F3 D306 7D54 1A47 496D 0CFC \
  4CD4 CED6 53DD 5ACC C100 1DD7 18C6 AE0D 2EDF FA33 AE87 BD5E"
```

Send to:

10. Click **Save to File** to save the license file to your computer or click **Email** to have the License file emailed to you. The following screen appears.

Dialogic

Deliver License

License has been sent to: bfulginiti@dialogic.com

11. Follow the instructions ***Installing Licenses on page 43*** to install the license file.

Activating a License Using Email or Fax

When your system cannot support the previous options (for example, you have no Internet connections) you can activate your license by sending the information to Dialogic using email or fax.

Note: If you activate your license by email or fax, Dialogic will send you the license file in about one business day.

➤ ***To activate a license by Email or Fax, do the following:***

1. Start up the license manager.
2. Select **Create a request for email or fax** as your method of activation.
3. Click **Next**.

The following License Activation Wizard License Key dialog box appears:

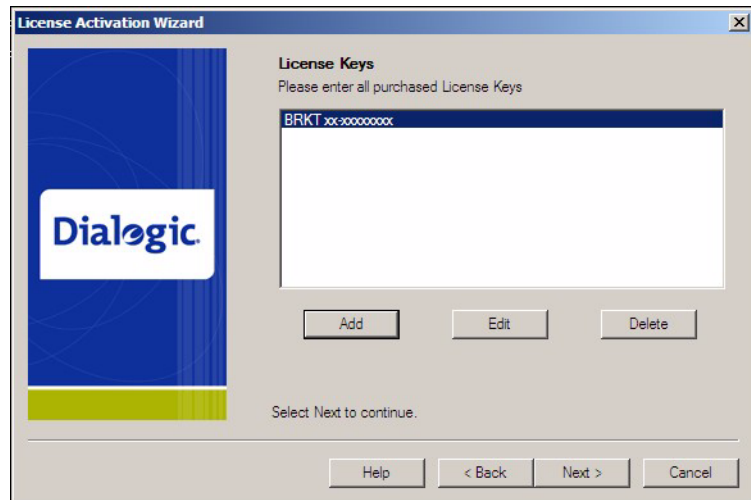

- ♦ Select the **Add** button to enter all purchased License Keys one at a time.
You can enter more than one License Key. You must enter at least one License Key to proceed, otherwise an **Error** dialog box appears.

The **Please enter License Key** dialog box appears (this License Key can be found on your License certificate, for example BRKT111-1234567):

4. Click **Next** and fill in the registration information as requested.
5. Click **Next**.

The **Email/Fax Request** dialog box appears:

6. Click the **Save the request into a file** button to save all information entered into the **Product Registration** dialog boxes to a text file.
7. Email the saved file to activation@dialogic.com as an attachment, or fax this information to +1 781-433-2350 at the Dialogic License Activation Center for processing.

When you receive the license file from Dialogic, go to ***Installing Licenses on page 43*** to install it in the correct location.

Installing Licenses

When you receive a license file from the Dialogic License Activation Center (via email or saved from the site) use the License Manager application to install the attached license.

If you receive the license file via email, the licensing information is sent to you in the body of the e-mail. You must create a file with a .LIC extension and copy the licensing information from the e-mail into that file. If you save the license file from the site, you save the file to a temporary site as indicated in step 1 below.

Note: If you use the automatic activation method, you do not need to install licenses. Your activation process is finished.

➤ ***Follow the steps below to install a license:***

1. Save the license file to a temporary location (for example, \brooktrout\boston\bin) on your hard drive.
2. Start the License Manager by selecting the following:
 - ◆ Start → Program Files → Brooktrout → Brooktrout License Manager
3. The License Manager window appears.

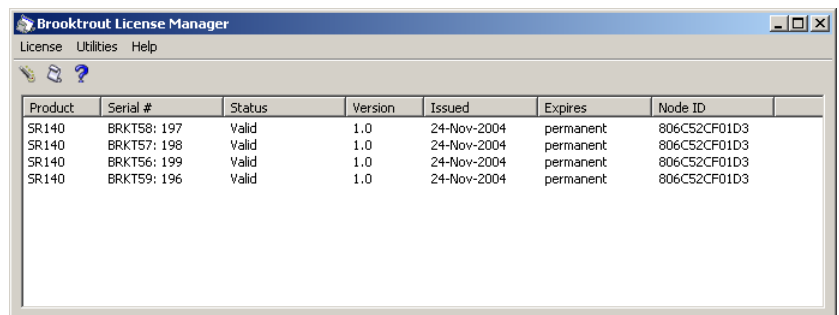

4. Select **Install License** from the **License** menu. The following screen appears:

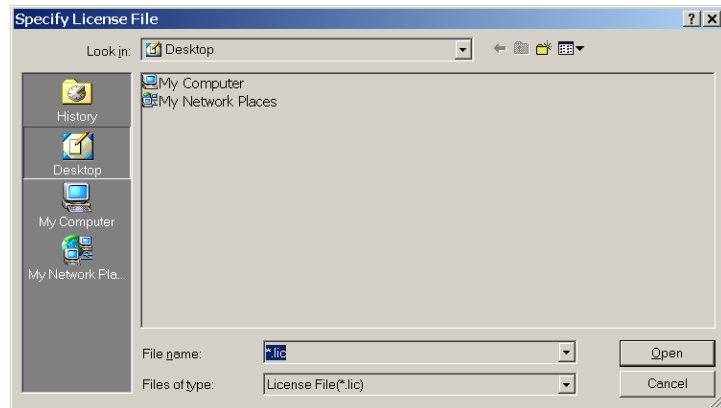

5. Browse to the location of the license file.
6. Highlight the filename, then click **Open** to activate your product.

Note: When the application is installed, an environment variable is created called: BRKTD_LICENSE_FILE, which refers to a file directory used by the License Manager to store license files. For more information on environment variables, please refer to your operating system documentation.

Logging Information

The License Manager always provides logging information when errors occur. The application logs all messages preceding the error condition as well as messages following the error event. This log is helpful to Dialogic Technical Services and Support when solving problems.

In addition, you can execute the License Manager with the `/d` or `--debug` option. For example, run `brktlicmgr /d` in a command window. Then the application logs all the information about the installed licenses.

This text log file, called ***brktlicmgr.log***, is stored in the application directory.

Managing License Files

The section contains the following instructions to manage the license files:

- [*Naming License Files on page 47*](#)
- [*Backing Up Licenses on page 47*](#)
- [*Removing Licenses on page 47*](#)
- [*Replacing Lost or Unrecoverable Licenses on page 48*](#)
- [*Re-Installing Your Product on page 48*](#)
- [*Restoring License Files on page 49*](#)
- [*Re-Hosting License Files on page 51*](#)

You can find license files (*.lic) in the path specified by the following environment variable:

BRKTD_LICENSE_FILE

The License Manager typically stores the files in this path:

C:\Program Files\Common Files\Brooktrout\

If you remove Ethernet network cards from your system, the license files become invalid if the card has a license file node locked to it. To activate the products, re-host the licenses (see [*Re-Hosting License Files on page 51*](#)).

Note: If the ISV took the necessary steps, the license files are not removed when you remove the application using the uninstall option. Unless you manually remove the files, they are always located in the following directory:

C:\ProgramFiles\Common Files\Brooktrout

The environment variable BRKTD_LICENSE_FILE is removed when the Brooktrout SDK is uninstalled.

Do not copy other files into this directory. Doing so could result in the Configuration Tool reporting errors.

Naming License Files

All license files end with the **.lic** extension. One file can contain one or more licenses. The license filename is usually in either form:

dd-mmm-yyyy.lic

dd-mmm-yyyy-x.lic (next available number)

However, the license filename can be any filename with a **.lic** extension.

Backing Up Licenses

To back up licenses, copy all ***.lic** files from the directory into a safe location. Copying the license files back to the same directory restores the licenses.

Typical directory:

c:\Program Files\Common Files\Brooktrout

The path to the directory containing the license files can be found in the environment variable:

BRKTD_LICENSE_FILE

Removing Licenses

The License Manager does not provide the means to remove licenses; you need to remove the license manually.

To remove a license manually, you need to know the license serial number (the serial number for each license displays on the main screen of the License Manager).

1. Search the following directory for **.lic** files, typically:

c:\Program Files\Common Files\Brooktrout

If you cannot locate the **.lic** files in this directory, the path can be found in the environment variable:

BRKTD_LICENSE_FILE

2. Open each **.lic** file until you find the file that includes the one with the serial number in it.
3. Delete the license containing that serial number.

If there are no more entries in the **.lic** file, you can delete the file.

Replacing Lost or Unrecoverable Licenses

When a license is lost or not recoverable, get a new copy by going through the web activation process again. See ***Activating a License Using the Web on page 35.***

Re-Installing Your Product

If you want to simply re-install your product on the same computer system after upgrading or replacing your hard disk or any other upgrade that maintains your network card's MAC address, you can use the same license file without having to re-activate your product.

Restoring License Files

If anything ever happens to your computer that leads to corruption of your software and the License File, retrieving another copy is a simple procedure. To retrieve another copy of your License File,

1. Visit the Dialogic activation website at:
www.dialogic.com/activation

The following screen appears.

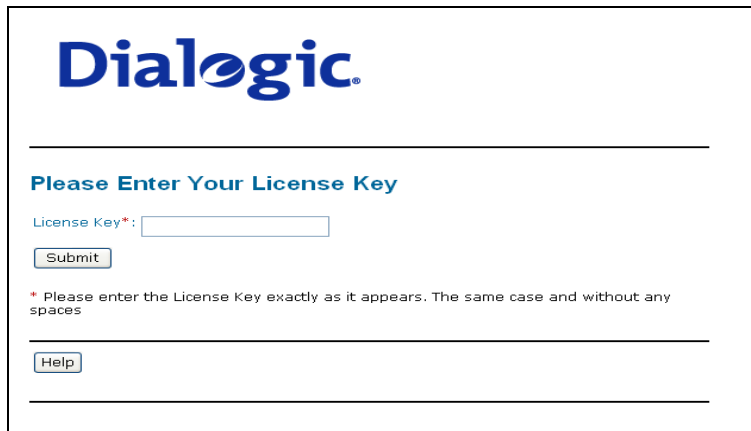

2. Enter your original License Key (this can be found on your License certificate) and click **Submit**. The following screen appears.

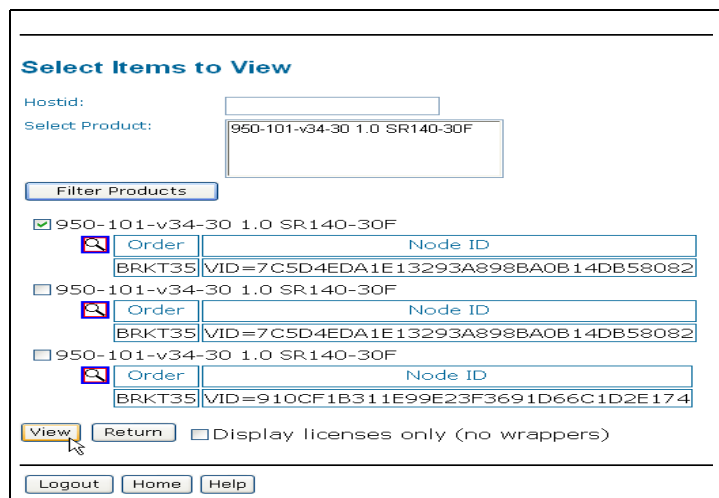

3. Click **View Licenses**. The following screen appears.

Select Items to View

Hostid:

Select Product:

☒ 950-101-v34-30 1.0 SR140-30F

	Order	Node ID
	BRKT35	VID=7C5D4EDA1E13293A898BA0B14DB58082

☐ 950-101-v34-30 1.0 SR140-30F

	Order	Node ID
	BRKT35	VID=7C5D4EDA1E13293A898BA0B14DB58082

☐ 950-101-v34-30 1.0 SR140-30F

	Order	Node ID
	BRKT35	VID=910CF1B311E99E23F3691D66C1D2E174

☐ Display licenses only (no wrappers)

4. In the **Select Product** window, select your product and then select the appropriate Node ID. Click **View**. The following screen appears.

Deliver License

```

FEATURE SR140 BRKTD 1.0 permanent uncounted \
VENDOR_STRING=VoiceCh=0:FaxCh=30:Links=0:V34Enab=30:AdvSph=0:AdvFax=30:T38Enab=30 \
HOSTID=VID=7C5D4EDA1E13293A898BA0B14DB58082 ISSUED=08-Nov-2007 \
SN="BRKT35: 2122" TS_OK SIGN="0893 F8BC D985 2C75 1A0E 3DA8 \
F91E 1BC7 016E EF10 2587 25D4 DOAS 21B9 BCCD 0898 CEFC 5DF0 \
98D3 E990 8D15 C720 6F6D DBB7 F5E8 8565 5DF6 4F73 6725 A5BA"

```

Send to:

5. Click **Save to File** or click **Email** to have the License file emailed to you. Follow the instructions ***Installing Licenses on page 43*** to use the License Manager application to install the license file.

Re-Hosting License Files

To allow you to upgrade your computer to a new system or recover from a network card failure, Dialogic allows you to “re-host” your licensed software from one computer system to another. This process involves returning your current license and receiving another one.

The activation center web site allows you to automatically re-host your licensed software one time without technical support. For subsequent re-hosts you will need to contact Dialogic Technical Services and Support.

➤ ***Follow the steps below:***

1. Visit the Dialogic activation website at:
www.dialogic.com/activation

The following screen appears.

2. Enter your original License Key (this can be found on your License certificate) and click **Submit**. The following screen appears

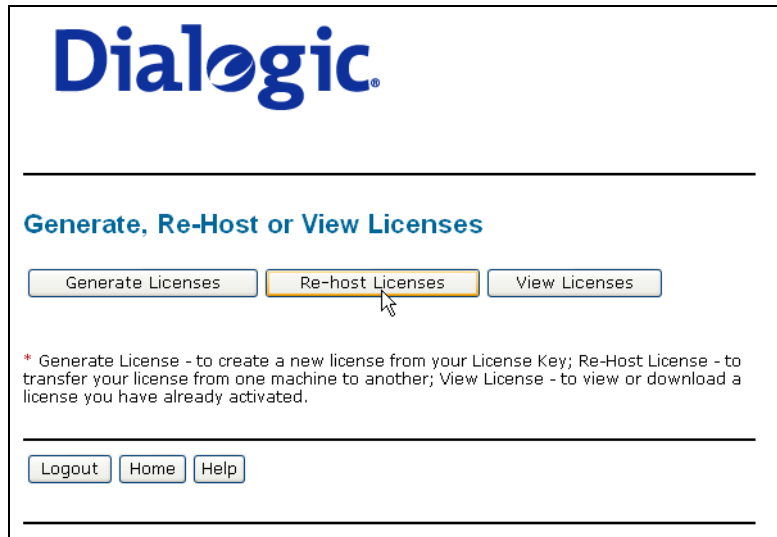

Dialogic®

Generate, Re-Host or View Licenses

* Generate License - to create a new license from your License Key; Re-Host License - to transfer your license from one machine to another; View License - to view or download a license you have already activated.

3. Click **Re-host Licenses**. The following screen appears.

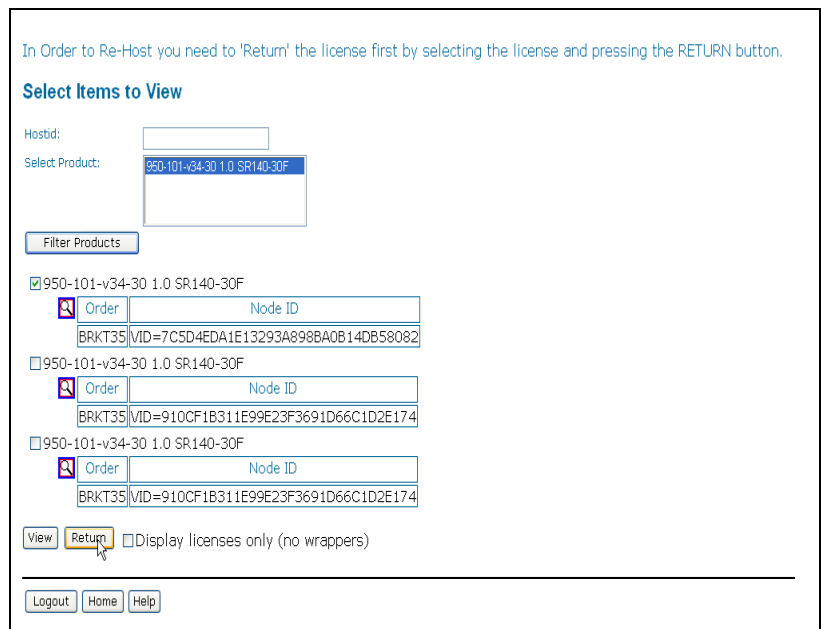

In Order to Re-Host you need to 'Return' the license first by selecting the license and pressing the RETURN button.

Select Items to View

Hostid:

Select Product:

☒ 950-101-v34-30 1.0 SR140-30F

 BRKT35 VID=7C5D4EDA1E13293A898BA0B14DB58082

☐ 950-101-v34-30 1.0 SR140-30F

 BRKT35 VID=910CF1B311E99E23F3691D66C1D2E174

☐ 950-101-v34-30 1.0 SR140-30F

 BRKT35 VID=910CF1B311E99E23F3691D66C1D2E174

☐ Display licenses only (no wrappers)

4. Select your product and click **Return** to return the license to Dialogic. The following screen appears.

Confirm your Selection

950-101-v34-30 1.0 SR140-30F

Order	Node ID
BRKT35	VID=7C5D4EDA1E13293A898BA0B14DB58082

5. Verify that the information on this screen is correct and click **Confirm**. The following screen appears.

Select Items to Re-host

Select Product:

950-101-v34-30 1.0 SR140-30F

Last Hostid
VID=7C5D4EDA1E13293A898BA0B14DB58082

License Type:

Node ID Type:

Node ID:

6. In the **Select Product** box click the product for which you are re-hosting. Select the Node ID Type and enter the Node ID. The Node ID Type must be **VID** (Vendor Defined Node ID) if you are using License Manager Version 2.0 or later. (Go to the Help Menu, and click **About ...** if you are not sure of your version of License Manager.)

Select Items to Re-host

Select Product:

950-101-v34-30 1.0 SR140-30F

License Type: Locked Uncounted

Node ID Type:

Node ID:

7. Click **Generate License**. The following screen appears.

Confirm your Selection

950-101-v34-30 1.0 SR140-30F

Last Hostid
VID=7C5D4EDA1E13293A898BA0B14DB58082

License Type: Locked Uncounted
Node ID Type: VID
Node ID: 910CF1B311E99E23F3691D66C1D2E174

8. Click **Confirm**. The following license appears.

Deliver License

```
FEATURE SR140 BRKTD 1.0 permanent uncounted \  
  VENDOR_STRING=VoiceCh=0:FaxCh=30:Links=0:V34Enab=30:AdvSph=0:AdvFax=30:T38Enab=30 \  
  HOSTID=VID=910CF1B311E99E23F3691D66C1D2E174 ISSUED=04-Jan-2008 \  
  SN="BRKT35: 2639" TS_OK SIGN="OBC8 08EC A958 2334 B372 1424 \  
  OD5D FA7B E3FA 784A D5C4 54D3 2B2A E98B 9438 1D1E 5969 C1DF \  
  QADB 8591 AD10 8DA7 8DEE 7B17 E2E9 E9D2 AF18 6CA8 A733 BCA1"
```

Send to:

9. Click **Save to File** to save the license file to your computer or click **Email** to have the License file emailed to you. The following screen appears.

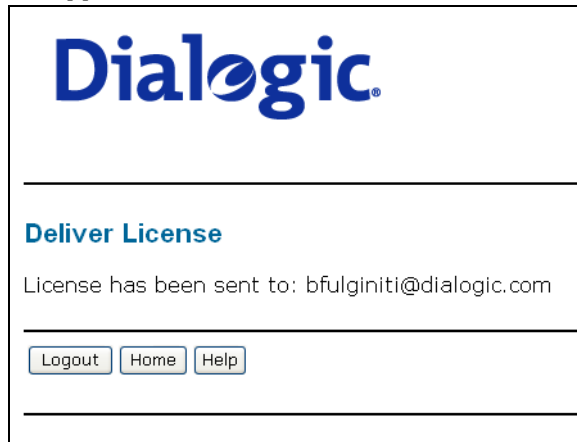

10. Follow the instructions ***Installing Licenses on page 43*** to use the License Manager application to install the license file on the appropriate computer.

3 - Configuring the Dialogic® Brooktrout® SR140 Fax Software

This chapter describes how to configure the Brooktrout software for your Brooktrout virtual modules.

Dialogic provides the following method for configuring the virtual module:

- ***Using the Dialogic® Brooktrout® Configuration Tool on Windows® Systems on page 58.***

The Dialogic® Brooktrout® Brooktrout Configuration Tool is used in advanced mode to configure the SR140:

- ◆ ***Advanced Mode on page 63.***

When a Configuration Tool parameter panel includes Advanced Settings, use the Advanced Settings button to view them. Generally, a user does not need to change the advanced parameters.

- ◆ ***Advanced Settings on page 91.***

However, this method has not been adapted by every ISV software package. Instead, when this method is not used by your ISV application, please skip this chapter and consult the documentation that comes with your ISV application for the configuration of the SR140 Fax Software.

Using the Dialogic® Brooktrout® Configuration Tool on Windows® Systems

When you use one of the Windows® operating systems, you can configure your module with the Dialogic® Brooktrout® Configuration Tool for Windows® (***configtool.exe***).

Note: For the Brooktrout Configuration Tool to work with Windows® 2000, you must install Microsoft® Internet Explorer® 6.0 or higher.

The Brooktrout Configuration Tool is a graphical user interface program that you can use to create and modify the configuration files, edit and update the driver parameter, and configure and initialize the module. The Configuration Tool also installs the Plug-and-Play driver, if not already installed.

Running the Configuration Tool

The Configuration Tool starts in Advanced Mode for the SR140.

You can run the Configuration Tool from:

- The program menu:

Start → Program → Brooktrout → Configuration Tool

When you start the Configuration Tool for the first time, you may get a **Preferences Dialog** box pop up. Only change the locations for the various files used by the Configuration Tool when requested by your application.

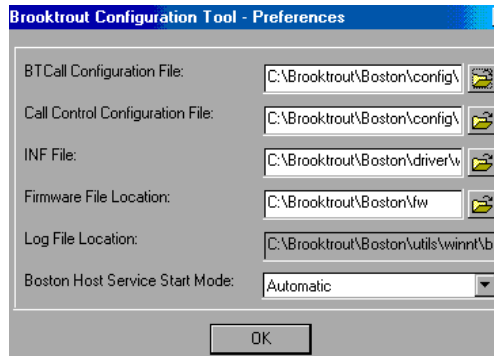

When the Configuration Tool detects an IP-enabled device, it displays the **Configure IP Stack** dialog box. Check with your network administrator whether you will use the SIP or H.323 IP call control. If you don't know yet, select "Both (SIP and H323)" so that both protocol stacks get installed.

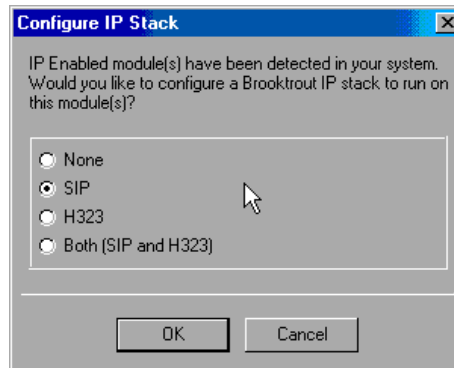

- None - IP stack not installed
- SIP - SIP stack installed (default)
- H.323 - H.323 stack installed
- Both (SIP and H.323) - Both SIP and H.323 stacks installed.

Getting Help From the Configuration Tool

The Configuration Tool provides context sensitive online help for parameters. The Help displays the purpose and description of the parameter including the default value and range, if applicable.

- Hold the cursor over the parameter input area to see a brief parameter description.

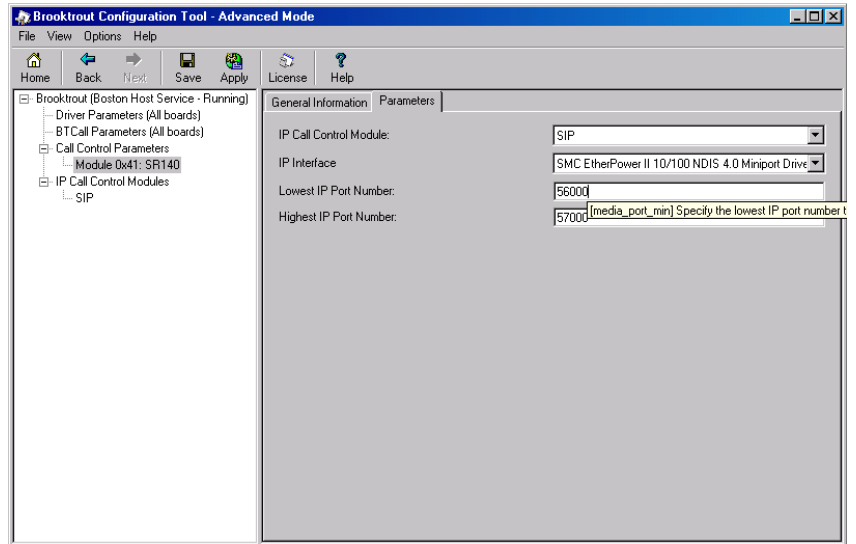

- Right-click the parameter drop-down box to get a more complete definition for Configuration Tool parameters.

The **What's This?** popup menu appears:

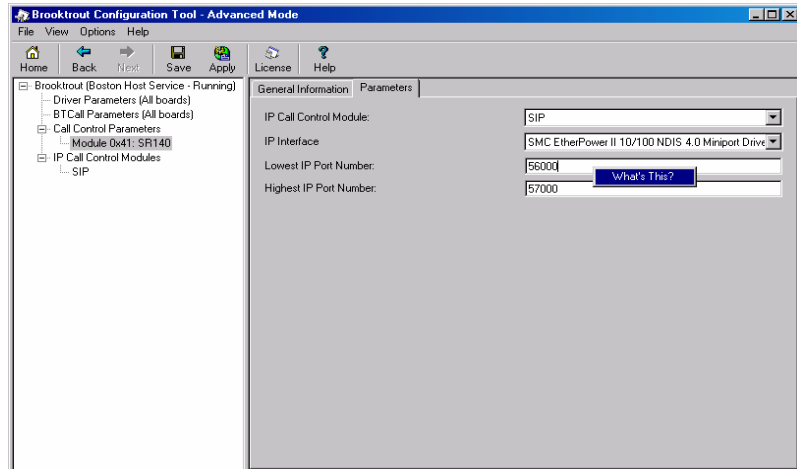

- Left-click the **What's This?** popup menu for a definition like the following. You can resize this text box, if necessary.

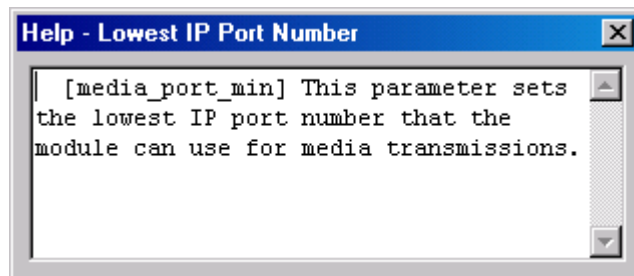

Advanced Mode

If the SR140 Fax Software is not detected in Wizard Mode, the Advanced Mode is automatically entered.

The Advanced Settings parameters for all module types are presented in logical groups. Within a group, the ordering of parameters is according to their relative importance first and then listed alphabetically.

Most parameters are hidden unless you click **Show Advanced**. Generally, a user does not need to change the advanced parameters. See [Call Control Parameters on page 69](#).

Advanced Mode Window

When you enter Advanced Mode, the Brooktrout Configuration Tool - Advanced Mode window appears.

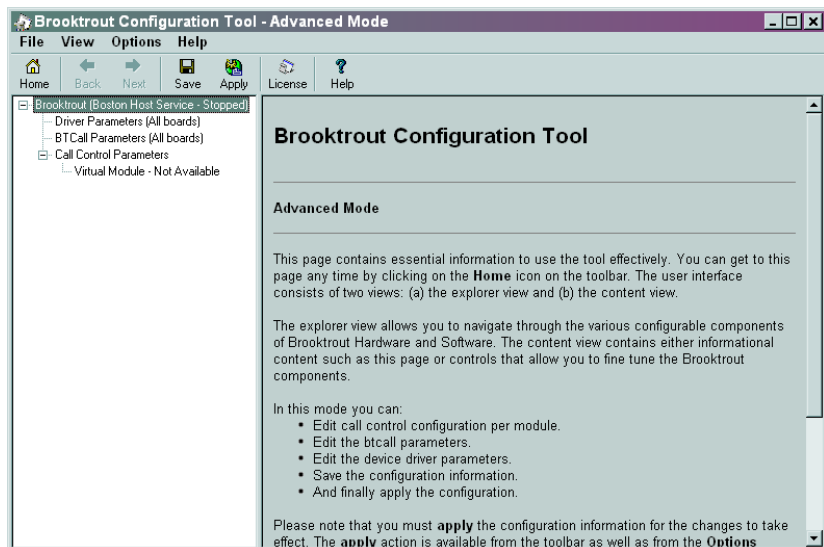

Navigating in Advanced Mode

- **To navigate in Advanced Mode use the menus and buttons on the tool bar and the tree view on the left panel of the dialog boxes:**

Select one of the following to view the accompanying right panel information:

- ◆ Select **Brooktrout** to display the welcome window if you are not already there.
- ◆ Select **Driver Parameters** to display the Driver Parameters dialog box.
For sample values, see [*Driver Parameters \(All boards\) on page 66.*](#)
- ◆ Select **BTCall Parameters** to display the BTCall Parameters dialog box.
For sample values, see [*BTCall Parameters \(All boards\) on page 67.*](#)
- ◆ Select **Call Control Parameters** to display the Call Control Parameters dialog box.
For sample values, see [*Call Control Parameters on page 69.*](#)
- ◆ Select **IP Call Control Parameters** to display the IP Call Control Parameters dialog box.
For sample values, see [*IP Call Control Modules on page 75.*](#)

Advanced Mode Menus

- **The following menu items are available in the Advanced Mode window:**

- The **File** menu allows you to exit from the configuration tool.
- The **View** menu allows you to choose the previous or next window.
- The **Options** menu allows you to:
 - ◆ Choose to apply and/or save the configuration.
 - ◆ Reconfigure the driver.
 - ◆ Launch the Brooktrout License Manager.
 - ◆ Configure the IP Stack.
 - ◆ Set your preferences for the locations of the **btcall.cfg** and **callctrl.cfg** configuration files, the firmware, and log files.
The **Preferences** dialog box is shown in [*Getting Help From the Configuration Tool on page 61.*](#)
 - ◆ Display the toolbar.

- The **Help** menu provides the following options:
 - ◆ Access to the Configuration Tool Help Index **Contents** tree.
 - ◆ Access to the Configuration Tool Help **Index** tab where you can navigate through the Help index entries.
 - ◆ **Search** tab where you can look for any text entry.
 - ◆ **About** provides version and copyright information for the Brooktrout Configuration Tool.

Advanced Mode Buttons

➤ The Advanced Mode window contains these buttons:

- **Home** button to go to the welcome window if you are not already there.
- **Next** and **Back** buttons take you to the next or previous pages, respectively.
- **Save** button saves your configuration.
- **Apply** button installs, starts or stops the Boston Host Service. It also saves your configuration to the appropriate configuration file.

If you modified driver parameters, it:

- ◆ Dynamically reconfigures the drivers on a Plug and Play (PnP) operating system.
- ◆ Installs the Boston Host Service if the service is not installed.
- ◆ Stops the Boston Host Service if the service is not running.
- ◆ Starts the Boston Host Service.
- **License** button launches the License Manager (***bkrtilcmgr.exe***).
- **Help** button displays help for the Configuration Tool in any mode.

Driver Parameters (All boards)

Click on **Driver Parameters (All Boards)** in the left panel to display the **Driver Parameters** in the right panel.

Note: The driver is used for both virtual modules and hardware modules.

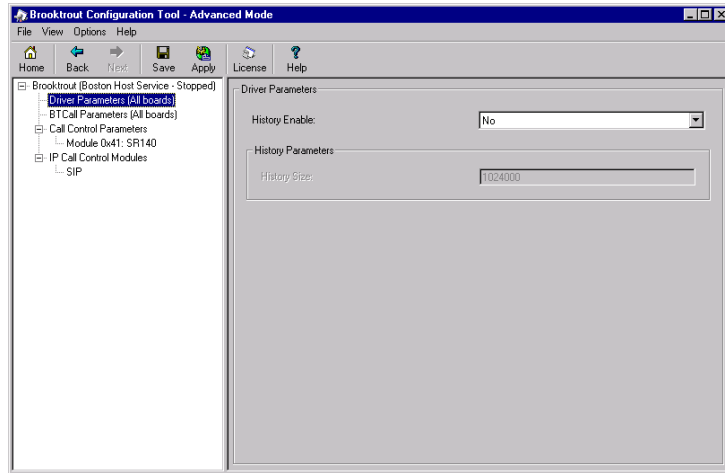

Reconfigure Drivers

Right-click on **Driver Parameters (All Boards)** in the left panel to reconfigure the driver.

This option dynamically updates the driver parameters by:

- Calling **reconfig** on a PnP system.

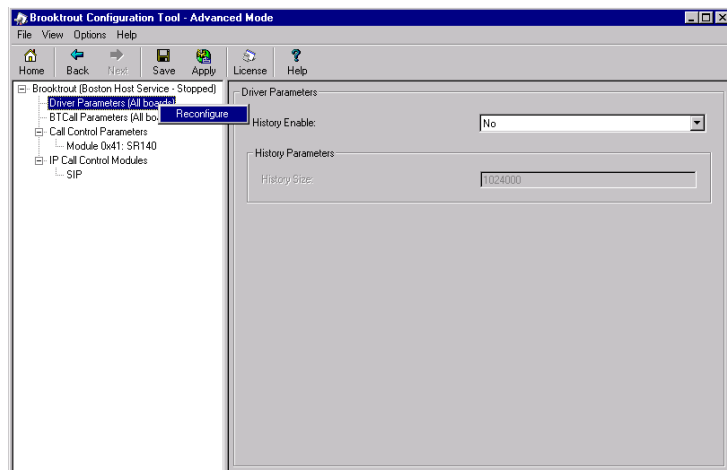

BTCall Parameters (All boards)

Click on **BTCall Parameters (All Boards)** in the left panel to display the **BTCall Parameters** in the right panel. No BTCall Parameters need to be changed, except when debugging is required. The **country** parameter is not used for the SR140.

Debugging Options

Debugging Disabled

When debugging is disabled all the **BTCall Parameters** debugging-related parameters are grayed out.

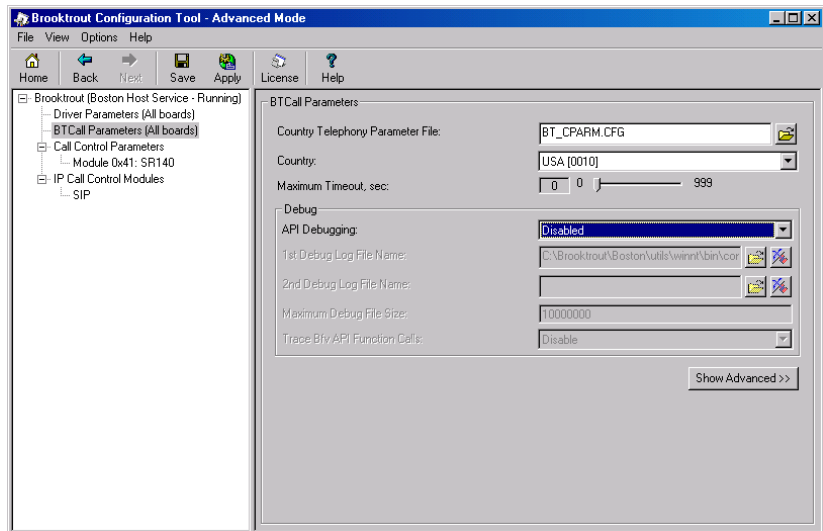

Debugging Enabled

The Bfv API Debug file is the main Brooktrout log, capturing debug information about faxing.

When you enable Bfv API Debugging, you need to specify a file name to write the Brooktrout debug information to. You can even specify a second file name, and set the size of the first file so that a second file is created when the first file has reached the specified size.

When you enable Bfv API Debugging, and you enable “Trace Bfv API Function Calls”, you will get the following info added to the log file:

- Trace the entry to each Bfv API function call.
- List the parameter passed into a function.
- Trace the exit from each Bfv API function call.

See the right panel for specific debug parameter information.

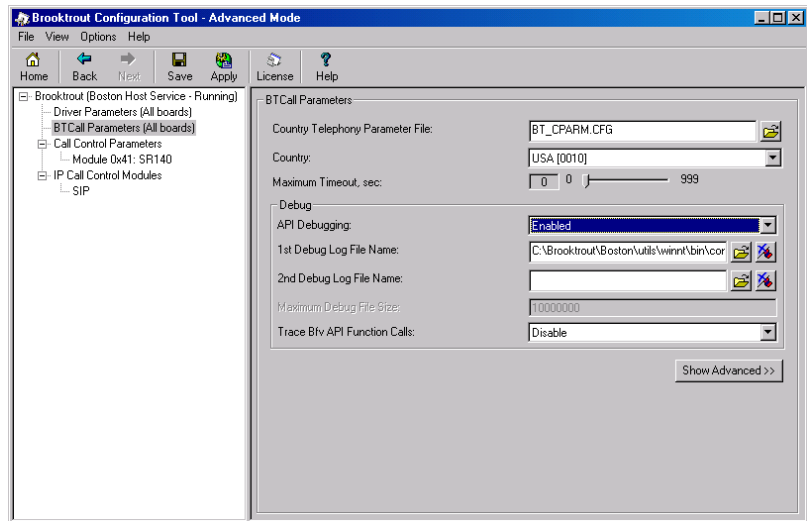

For more information about the **Show Advanced >>** button, see [Advanced Settings on page 91](#).

Note: Most users never need to alter the Advanced Settings parameter values.

Call Control Parameters

Click **Call Control Parameters** in the left panel to display the **Report** tab in the right panel.

Reporting and Debugging (Tracing)

Report Panel

The **Report** tab displays the Call Control Parameters port configuration information.

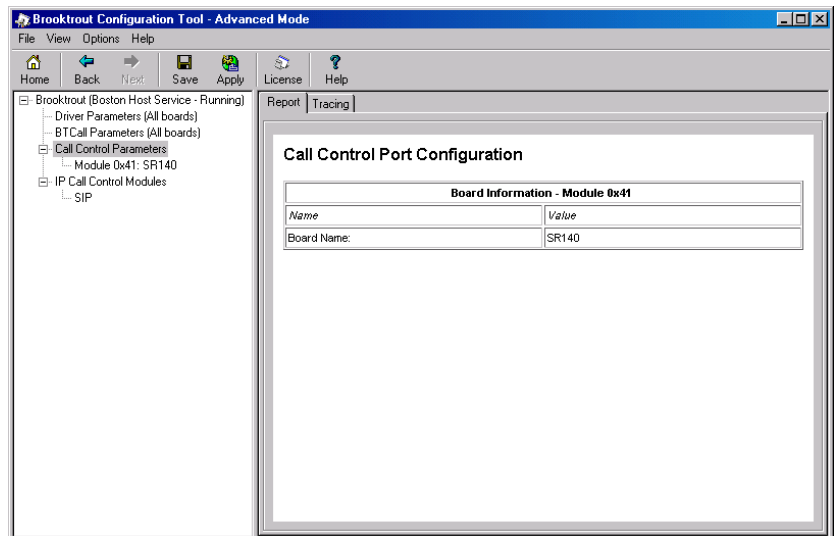

Tracing Panel

The **Tracing** tab displays the Call Control Tracing debug parameters. Turning the parameters on will create a call control trace, sometimes called ECC-trace, which captures all call related debug information, similar to call setup and call tear down of the SIP or H.323 call.

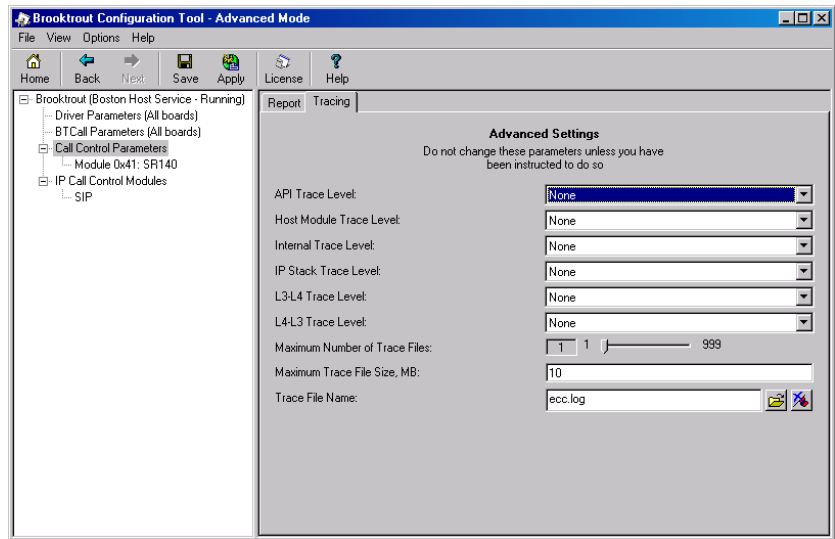

Note: Do not change any of these parameters until you have consulted with Dialogic Technical Services and Support. See [*Getting Technical Support on page 18*](#).

Module Tab Settings

Click the module name in the left panel tree view to modify information about each module.

SR140 modules features and number of channels depends on the license installed on the user system. You can obtain, install, and update the license using the License Manager utility. When you have installed multiple licenses, you will still typically see only one SR140 module. So, licenses get added up to look like a single module.

Note: A special demo license is available in either a single- or two-channel configuration that will run for a 30 day period. Contact your Dialogic sales representative to obtain this license.

The **Apply** button on the toolbar starts the Boston Host Service to initialize the module. See [Advanced Mode Buttons on page 65](#).

The **License** button on the toolbar launches the License Manager (*bkrlicmgr.exe*).

General Information Tab for SR140

Use this feature to query the SR140 Fax Software licensing.

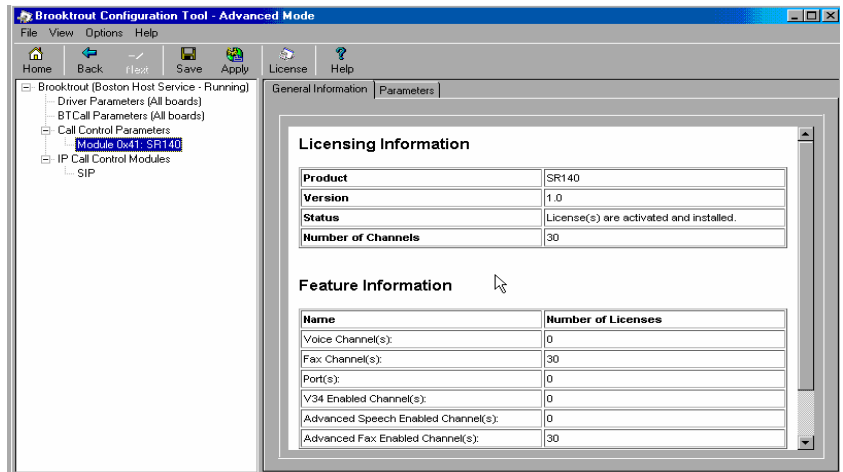

Virtual Module - Not Available

An SR140 module displays in the **General Information** tab even when there is no valid license installed.

After Use License Manager utility to install the license displays, you can click the icon to invoke the License Manager utility (*brktlicmgr.exe*).

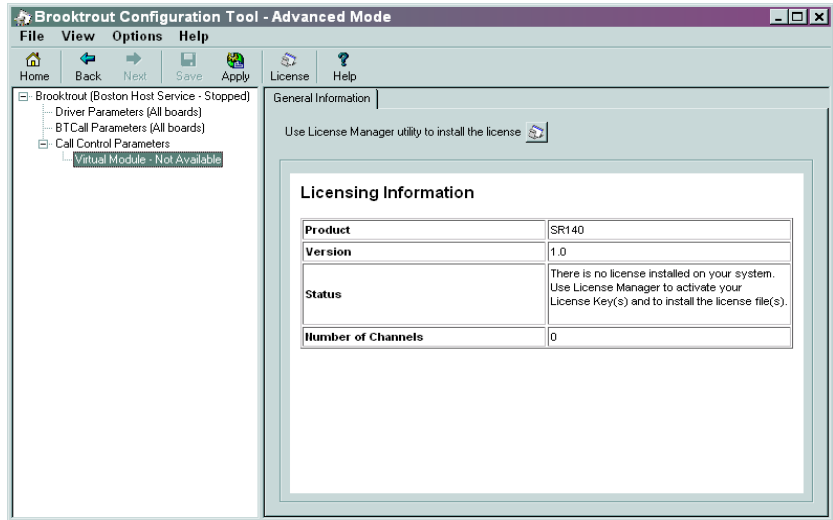

Parameters Tab for SR140

The Parameters tab displays the call control module type, IP Interface and IP port number information. You have to choose the IP call control type and you have to set the IP Interface.

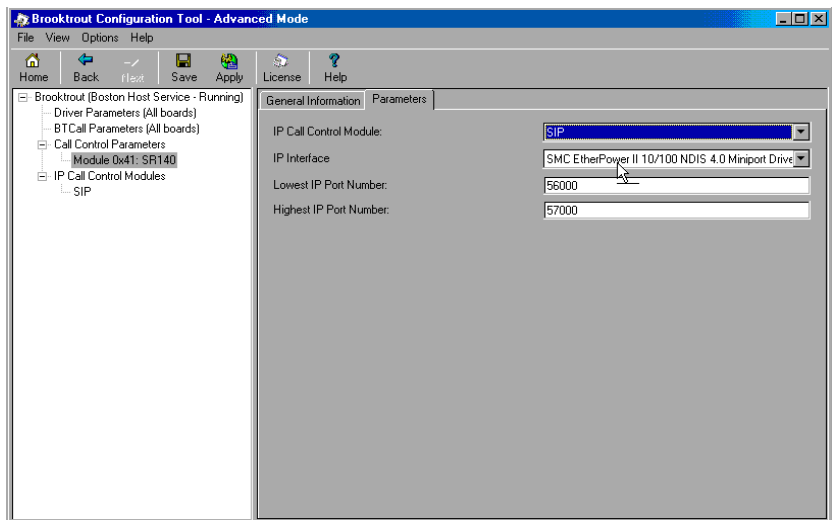

IP call control module

The options are SIP or H.323 as call control protocol for your IP calls. Choose the IP option to associate this Call Control Type with the Brooktrout virtual module. Please check with your IP provider.

IP Interface

Specifies the identity of the device on the PC with the IP interface that the virtual module can use for sending Fax Over IP (T.38) messages. Set the value of this parameter to the name of any device in the PC with an IP interface. Lists the network cards in the fax server and their IP addresses - select the network card you want to use for your FOIP traffic and give this network card a static IP address. Contact your network administrator to assign a static IP address to this Ethernet port since DHCP- dynamic host configuration protocol is currently not supported by Dialogic. If DHCP is used on the interface it can work, but only when the IP address does not change while the SR140 virtual module is running. If you do not provide a value (blank string), the virtual module chooses the first interface in the PC to send its messages. The format for the value provided in this parameter is: The name of the IP device (Global Unique Identifier (GUID)) followed by a colon (:) character followed by the index number of the device's IP address, For example: {4D36E96E-E325-11CE-BFC1-08002BE10318};0

Note: Currently, the Bfv API only supports the GUID information on Windows® operating systems.

Value Type: character string (up to 256 characters)

Default: <blank> (the virtual module uses the first interface in the PC for sending IP messages)

Lowest IP Port Number

Specifies the lowest IP port number that the module can use for media transmissions. Set this value to a value 1000 below the value specified for the ***media_port_max*** parameter. Valid values are:

Range: 1024 - 64535

Value Type: decimal

Default: 56000 (sets this value as the lowest port number)

Highest IP Port Number

Specifies the highest IP port number that the module can use. Set this value to a value 1000 above the value specified for the ***media_port_min parameter***. Valid values are:

Range: 2024 - 65535

Value type: decimal

Default: 57000 (sets this value as the highest port number)

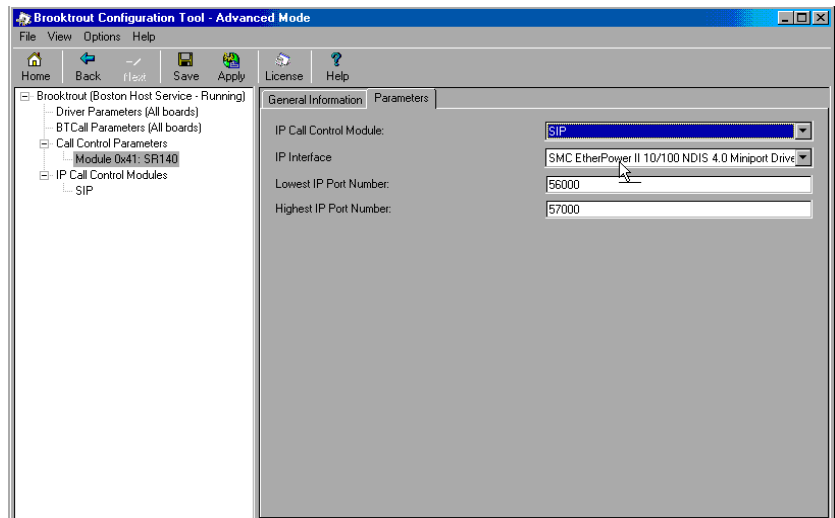

IP Call Control Modules

- Click IP Call Control Modules on the left panel to display information about any IP-enabled modules:

IP Call Control Modules Details

Both SIP and H.323 are supported for the call control over IP.

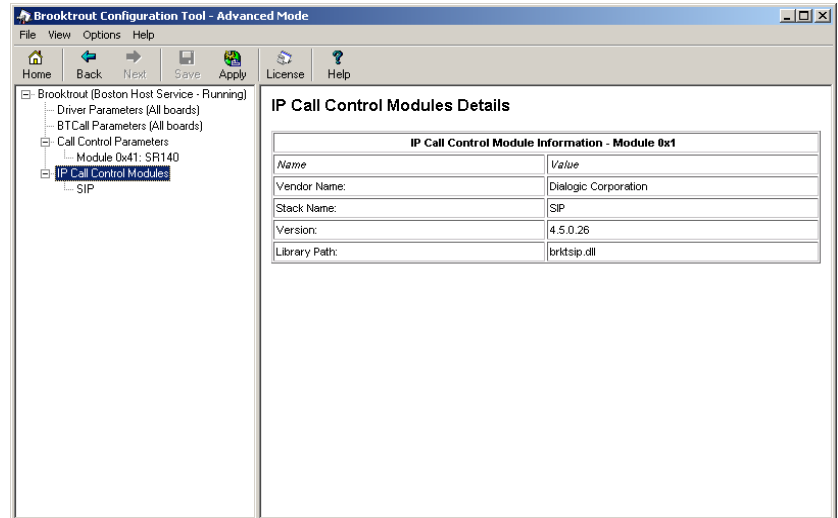

General Information Tab for SIP Stack

The **General Information** tab contains information about the library path, stack name, vendor name, and version number.

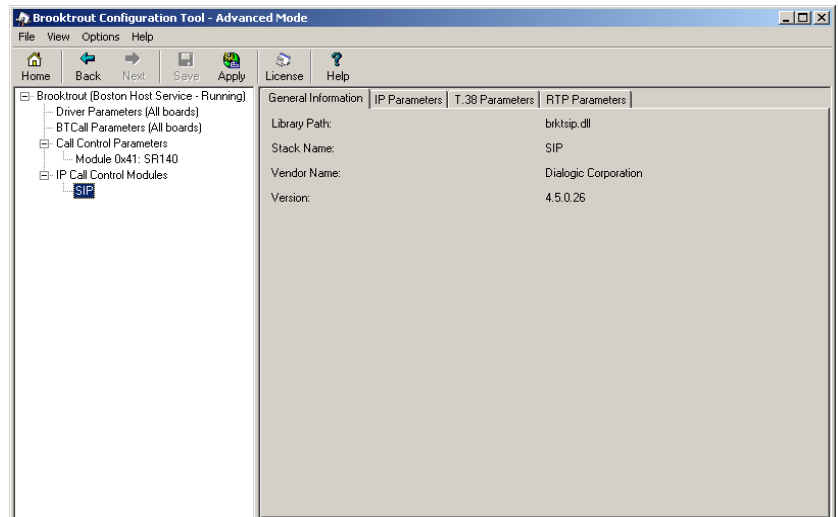

General Information Tab for H.323 Stack

When you select an H.323 stack to configure, the **General Information** tab displays, as shown in the following example:

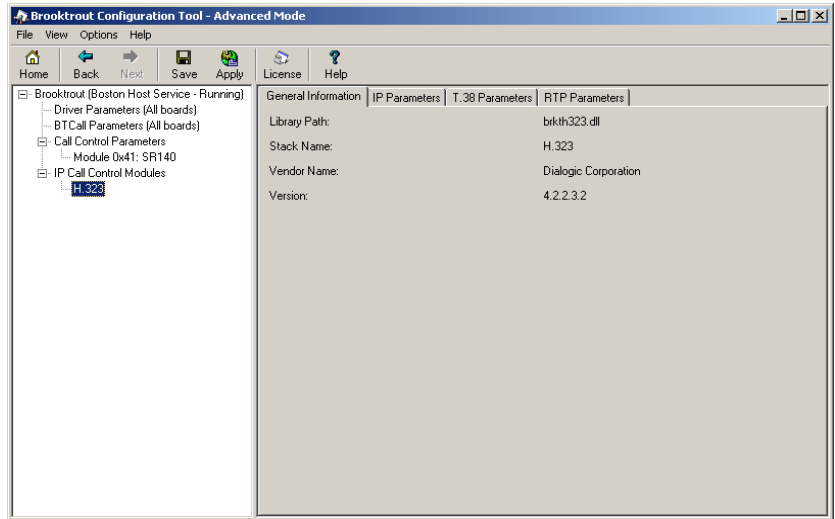

IP Parameters Tab for SIP Stack

The **SIP IP Parameters** tab allows you to set values for the following parameters. Most of these parameters do not need to be set; the defaults will work, but in practice, just like you configure the ID of a fax machine, you should set **From value** and **Phone Number**. However, if you have multiple NIC cards in your system, and you do not want to use the first NIC card for the SIP traffic, you need to specify the static (fixed) IP address of the NIC card you want to use for the SIP messages in the **Contact name** field. This IP address will typically be the same as the IP address selected under "IP Interface" in the **Parameters** tab under the SR140 module, which selects the NIC card for the FOIP traffic. If the local network has a SIP proxy server and a SIP registration server, please contact your network administrator to set the **Primary Proxy Server** and **Primary Registrar Server**. If you do not have a SIP proxy/registration server, you have to set **Primary Gateway** when your application is not setting this value already.

Contact Name

Set this parameter to the IP address of the network interface (NIC) in the machine that you want to use for the SIP messages. Here, you typically want to set the same IP address as the one selected under the **IP Interface** parameter in the **IP Parameters** tab under the SR140 module. When left blank, it defaults to the first network interface in the system.

When this parameter is set to its default value (`sip_contact=0.0.0.0`), the SIP stack automatically attempts to find the IP address of the local host during initialization. If the host has not registered its host name, the SIP initialization process will fail and SIP calls will not be processed. To process SIP calls in this case, the value in the ***sip_contact*** parameter must be specifically set to an IP address of one of the host network interface boards.

When set, this parameter must contain an IP address in the form:

`xxx.xxx.xxx.xxx:PortNumber` (port number is optional)

`10.128.22.6:5060` (port number specified)

`10.128.22.6` (no port number specified)

Note: For the SIP protocol, the port defaults to 5060 if not specified.

Range: 0 – 255 for each dotted decimal position of the IP address.

1 – 65535 for the port number

Value Type: dotted decimal

Default: `0.0.0.0:0` (system uses the IP address of the local host and port 5060)

Primary Gateway

Indicates the IP address of a default gateway to use for outbound calls. If you only specify a phone number when making a SIP call and the application is not using a SIP proxy server, the Bfv API forwards the call to the gateway specified with this parameter. The Bfv API forwards the specified phone number to the gateway for routing purposes.

When set, this field must contain an IP address in the form:

`xxx.xxx.xxx.xxx:PortNumber` (Port number is optional)

`10.128.22.6:5060` (port number specified)

`10.128.22.6` (no port number specified)

Note: For the SIP protocol, the port defaults to 5060 if not specified.

Range: 0 – 255 for each dotted decimal position of the IP address.

1 – 65535 for the port number

Value Type: dotted decimal

Default: 0.0.0.0:0 (no default gateway defined)

The Bfv API does not use this parameter if the configuration file specifies a ***sip_registration_server*** or ***sip_proxy_server***.

Description URI

Indicates the value used for the u= line in the SIP SDP. The u= line identifies the SIP uniform resource identifier (URI) of the session description. Valid values are:

Range: 1 - 255 characters

Value Type: character string (up to 256 characters)

Default: <blank> (empty string)

Email Address

Indicates the value used for the e= line in the SIP SDP. The e= line identifies the email address of the person or entity responsible for the session. Valid values are:

Range: 1 - 255 characters

Value Type: character string (up to 256 characters)

Default: <blank> (empty string)

From Value

Indicates the value provided in the SIP header for the From field. The From field contains a display name and a SIP uniform resource identifier (URI) or SIPS (secure SIP) URI that identifies the originator of the session request. So, set the SIP address of the SR140 Fax Software here. Valid values are:

Range: 1 - 255 characters

Value Type: character string (up to 256 characters)

Default: "Anonymous
<sip:no_from_info@anonymous.invalid>"

Maximum SIP sessions

Indicates the maximum number of concurrent session initiation protocol (SIP) call control sessions. Note: setting this to a value higher than the number of channels licensed for the SR140 virtual module will not increase the number of simultaneous faxes that the SR140 can send/receive. Valid values are:

Range: 1 through 1000

Value Type: decimal

Default: 256

Phone Number

Indicates the value used for the p= line in the SIP SDP. The p= line identifies the phone number to associate with the session. Phone numbers use the conventional international format: the number preceded by a + (plus symbol), the country code and a space or hyphen character. For example:

+1 408-370-0881 So, please set this to the externally published phone number for the SR140 virtual fax module. Valid values are:

Range: 1 - 255 characters

Value Type: character string (up to 256 characters)

Default: <blank> (empty string)

Primary Proxy Server**Additional Proxy Server #2****Additional Proxy Server #3****Additional Proxy Server #4**

Indicates the address of the specified SIP proxy server. Define a maximum of 4 proxy servers. Valid values are:

Domain name Indicates the name or IP address of the proxy server.

Range: 1 - 4 proxy servers specifying any valid domain name (for example, `www.my_sip_server.com` or `192.168.1.45`)

Value Type: character string (up to 256 characters)

Default: <blank> (empty string indicating no proxy server defined)

Primary Registrar Server**Additional Registrar Server #3****Additional Registrar Server #4****Additional Registrar Server #4**

Indicates the address of the specified SIP registration server. The user can define a maximum of 4 registration servers. Valid values are:

Domain name Indicates the name or IP address of the registration server (up to 256 characters).

Range: 1 - 4 registration servers specifying any valid domain name (for example, www.my_registration_server.com or 192.168.1.45)

Value Type: character string (up to 256 characters)

Default: <blank> (empty string indicating no registration server defined)

Session Description

Indicates the value used for the i= line in the SIP SDP. The i= line provides a textual string that describes the session's purpose or provides information about the session. Valid values are:

Range: 1 - 255 characters

Value Type: character string (up to 256 characters)

Default: <blank> (empty string)

Session Name

Indicates the value used for the s= line in the SIP SDP. The s= line provides a textual string that gives a name to the session. Valid values are:

Range: 1 - 255 characters

Value Type: character string (up to 256 characters)

Default: *no_session_name*

Username

Indicates the name inserted into the o= line in the SIP session description protocol (SDP). The o= line defines the owner or creator of the session and the session identifier. This value must not contain spaces. Valid values are: - (dash) = A dash or hyphen character indicates the absence of an owner name or session ID.

Range: 1 - 255 characters

Value Type: character string (up to 256 characters)

Default: - (dash or hyphen character)

- Brooktrout (Boston Host Service - Running)
 - Driver Parameters (All boards)
 - BTCall Parameters (All boards)
 - Call Control Parameters
 - Module 0x41: SR140
 - IP Call Control Modules
 - SIP

The main panel is titled 'General Information' and contains the following configuration fields:

- Maximum SIP sessions: 256 (range 1 to 1000)
- Primary Gateway: 0 . 0 . 0 . 0 :0
- Primary Proxy Server: [empty text box]
- Additional Proxy Server #2: [empty text box]
- Additional Proxy Server #3: [empty text box]
- Additional Proxy Server #4: [empty text box]
- Primary Registrar Server: [empty text box]
- Additional Registrar Server #2: [empty text box]
- Additional Registrar Server #3: [empty text box]
- Additional Registrar Server #4: [empty text box]
- From value: Anonymous <sip:no_from_info@anonymous.invalid>
- Contact name: 0 . 0 . 0 . 0 :0
- Username: [empty text box]
- Session name: no_session_name
- Session description: [empty text box]
- Description URI: [empty text box]

IP Parameters Tab for H.323 Stack

When you select an H.323 stack to configure, the **IP Parameters** tab allows you to set values for the following parameters (see example on [page 87](#)). Most of these parameters only need to be configured when you have a gatekeeper in your local network. However, if you have multiple NIC cards in your system, and you don't want to use the first NIC card for the H.323 traffic, you need to set the static (fixed) IP address of the NIC card you want to use for the H.323 messages in the **h323_local_ip_address** field. This IP address will typically be the same as the IP address selected under "IP Interface" in the **IP Parameters** tab under the SR140 module, which selects the NIC card for the FOIP traffic. If not set, it will take the IP address of the first Ethernet interface (NIC card) in the chassis. If you don't have an H.323 gatekeeper, you have to set **h323_default_gateway** when your application isn't setting this already.

Primary Gateway

Indicates the IP address of a default gateway to use for outbound calls. If you only specify a phone number when making an H.323 call and the application is not using an H.323 gatekeeper, the Bfv API forwards the call to the gateway specified with this parameter. The Bfv API forwards the specified phone number to the gateway for routing purposes. When set, this field must contain an IP address in the form: xxx.xxx.xxx.xxx:PortNumber (Port number is optional)

Examples

10.128.22.6:1720 (port number specified)

10.128.22.6 (no port number specified)

Note: For the H.323 protocol, the port defaults to 1720 if not specified.

Range: 0 – 255 for each dotted decimal position of the IP address.

1 – 65535 for the port number

Value Type: dotted decimal

Default: 0.0.0.0:0

Note: The Bfv API does not use this parameter if the configuration file specifies a value of 1 for the **h323_register** parameter.

E.164 Aliases

Specifies the E.164 alias of the H.323 terminal. This alias is used during gatekeeper registration and call establishment. It identifies the phone number of the H.323 terminal.

You can specify multiple aliases, each starting on a new line using the same parameter name. For example:

```
h323_e164alias    123456
h323_e164alias    4084839648
h323_e164alias    5102987468
h323_e164alias    9627842899
```

When you specify multiple values, the system registers every value with the gatekeeper.

Valid values are:

Range: 1 - 128 characters (inclusive)

Value Type: character string restricted to numbers 0 through 9 and the star (*) and pound (#) symbols

Default: <blank>

Gatekeeper ID

Specifies the ID of the H.323 gatekeeper that the H.323 terminal will attempt to find during the gatekeeper discovery routine. If you do not set this parameter, the H.323 terminal will attempt to register with the first gatekeeper it finds. Valid values are:

<blank> = Uses the first gatekeeper the H.323 terminal locates.

Value Type: Unicode character string (up to 256 characters)

Default: <blank>

Primary Gatekeeper**Fallback Gatekeeper #2****Fallback Gatekeeper #3****Fallback Gatekeeper #4****Fallback Gatekeeper #5****Fallback Gatekeeper #6**

Specifies the IP address of up to six H.323 gatekeepers that will receive the registration request from the H.323 terminal. If you leave this parameter blank, the H.323 terminal will perform a multicast gatekeeper discovery routine to find the gatekeeper using port number 1719. Valid values are:

<code>xxx.xxx.xxx.xxx</code>	Configures the system to use the specified H.323 gatekeeper. Set the gatekeeper IP address in the form: <code>xxx.xxx.xxx.xxx:PortNumber</code>
<code>0.0.0.0:0</code>	Configures the system to use a multicast process to discover the H.323 gatekeeper using port number 1719.
Range:	0 – 255 for each dotted decimal position of the IP address. 1 – 65535 for the port number
Value Type:	dotted decimal
Default:	0.0.0.0:0 (uses multicast discovery process and port number 1719)

Gatekeeper Time to Live

Specifies the number of seconds to allow between registration request messages sent from the H.323 terminal to the gatekeeper. After reaching this limit, the H.323 terminal generates another registration request to the gatekeeper because the previous request is now considered invalid. Valid values are:

Unit:	second
Range:	0 – 32,000,000 (0 means that gatekeeper registrations do not expire; 32,000,000 seconds equals one calendar year)
Value Type:	integer
Default:	0

Local H.323 Terminal ID

Specifies the H.323 ID of the H.323 terminal. This alias is used during gatekeeper registration and call establishment. It identifies the name of the H.323 terminal. You can specify multiple aliases, each starting on a new line using the same parameter name. For example:

```
h323_h323IDalias    andrew
h323_h323IDalias    bob
h323_h323IDalias    charles
h323_h323IDalias    david
```

When you specify multiple values, the system registers every value with the gatekeeper. Valid values are:

Range: Up to 256 characters

Value Type: Unicode character string

Default: <blank>

Local IP Address

Specifies the transport address of the H.323 terminal. The transport address can be an IP address or a combination of the IP address and the port number that the H.323 call control stack uses. If you do not provide an address, the system uses the IP address of the first Ethernet interface (NIC) in the system and port number 1720. Here, you typically want to set the same IP address as the one selected under the "IP Interface" parameter in the **IP Parameters** tab under the SR140 module. Valid values are:

`xxx.xxx.xxx.xxx` Configures the system to use the specified IP address for H.323 calls. Set the transport address in the form:

`xxx.xxx.xxx.xxx:PortNumber`

`0.0.0.0:0` Configures the system to use the address of the first Ethernet module and port number 1720.

Range: 0 – 255 for each dotted decimal position of the IP address.

1 – 65535 for the port number

Value Type: dotted decimal

Default: 0.0.0.0:0 (uses first Ethernet module and port number 1720)

Name of Manufacturer

Specifies a string naming the H.323 terminal's manufacturer.

Range: Up to 256 characters

Value Type: Unicode character string

Default: "Dialogic Corporation"

Manufacturer Code

Specifies a code that identifies the manufacturer of the H.323 terminal making the call.

Range: 0 – 255

Value Type: decimal

Default: 48

Note: 48 is the H.323 manufacturer code for Dialogic Corporation.

Maximum H323 Sessions

Indicates the maximum number of concurrent H.323 calls that the host module can support at one time. Set this value to a number that at least doubles the number of channels in the system because the system can be tearing down a call while processing the next call. Setting this to a higher value will not increase the number of simultaneous fax calls that have been licensed. Valid values are:

Range: 1 through 65535 (inclusive)

Value Type: decimal

Default: 256

Register with Gatekeeper

Specifies an integer value that determines whether to register with an H.323 gatekeeper. Valid values are:

0 = Does not register with an H.323 gatekeeper.

1 = Registers with an H.323 gatekeeper.

Value type: integer

Default: 0

Support Alternate Gatekeepers

Specifies whether to support alternate gatekeepers. The gatekeeper receiving the registration request from the H.323 terminal must also support alternate gatekeepers.

When the H.323 terminal sends a registration request to its primary gatekeeper, the primary gatekeeper will send the H.323 terminal a list of alternate gatekeepers that it knows about. If, for some reason, the H.323 terminal can no longer communicate with its primary gatekeeper, it will go through the list of alternate gatekeepers and attempt to register with them.

When alternate gatekeepers are not supported and the H.323 terminal can no longer communicate with its primary gatekeeper, it will go through the multicast gatekeeper discovery routine to find an available gatekeeper. Valid values are:

- 0 = Does not support alternate gatekeepers.
- 1 = Supports alternate gatekeepers when necessary.

Value type: integer

Default: 0

T.35 Country Code

Specifies a code identifying the international country that manufactured the H.323 terminal making the call. The code allows other H.323 terminals to know the origin of the H.323 terminal. The ITU-T Recommendation T35 Annex A lists the country codes used for H.323 Non-Standard Facilities (NSF).

Range: 0 - 255

Value type: decimal

Default: 181

T.35 Country Code Modifier

This parameter specifies a modifier for the country code of the vendor's H.323 terminal making the call. If the T.35 country code is defined as hexadecimal FF, this extension value defines a two-byte manufacturer country code.

- 0 = Does not support alternate gatekeepers.
- 1 = Supports alternate gatekeepers when necessary.

Value type: integer

Default: 0

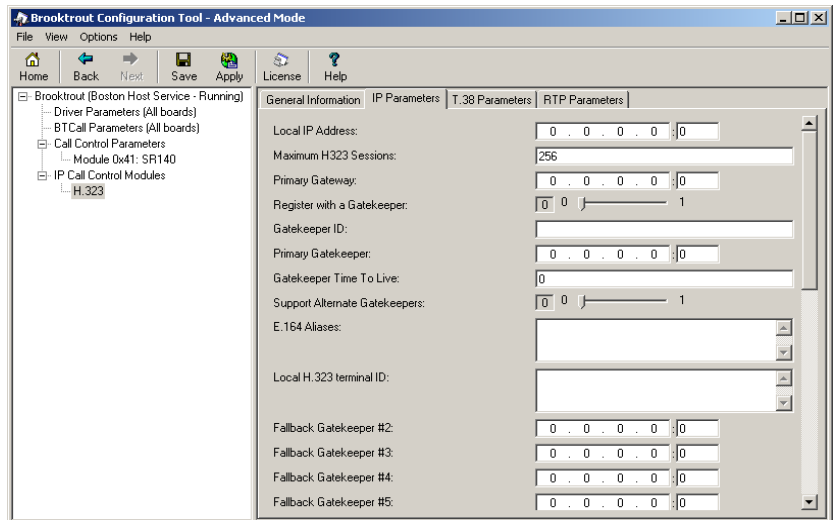

T.38 Parameters Tab for SIP Stack

The **T.38 Parameters** tab for a SIP stack allows you to set values for the following parameters. These parameters should work without being modified.

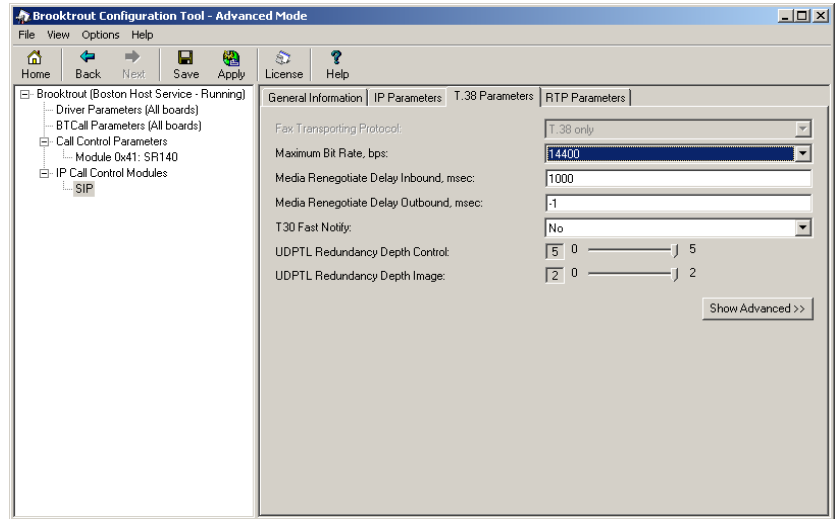

T.38 Parameters for H.323 Stack

The **T.38 Parameters** tab for an H.323 stack allows you to set values for the following parameters. These parameters should work without being modified.

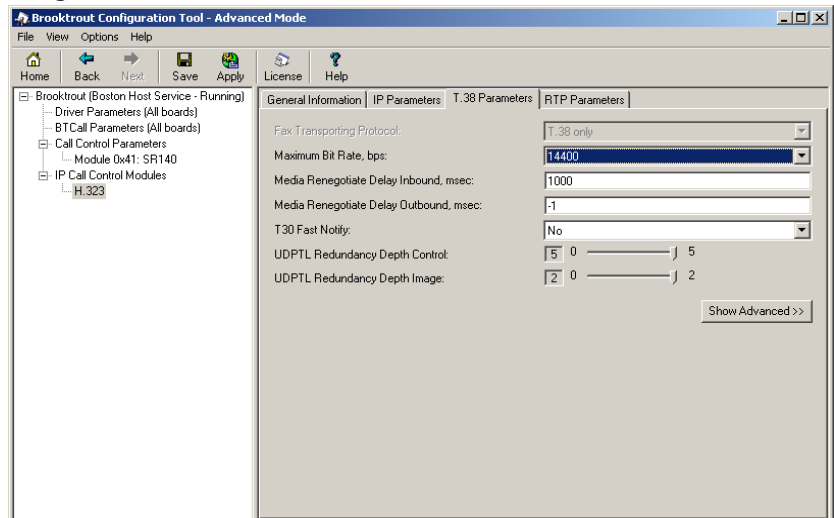

RTP Parameters for SIP Stack

In the current release you cannot modify the values on the RTP Parameters tab.

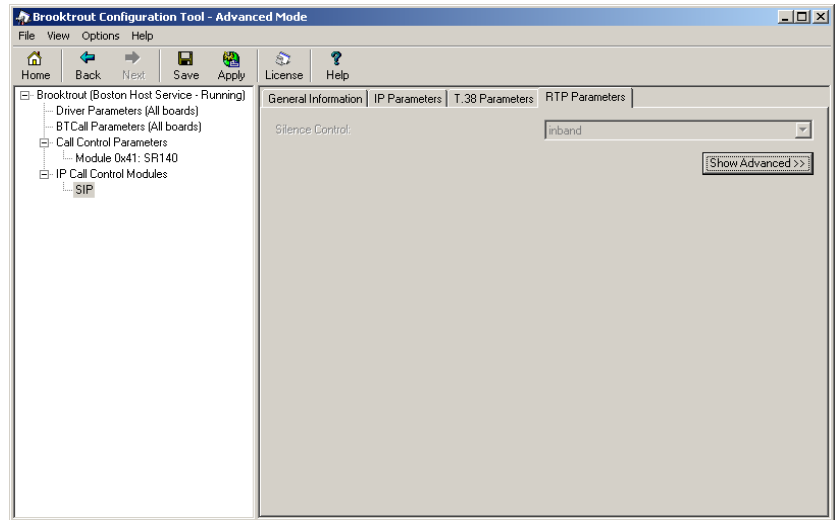

RTP Parameters for H.323 Stack

In the current release, you cannot modify the values on the RTP Parameters tab.

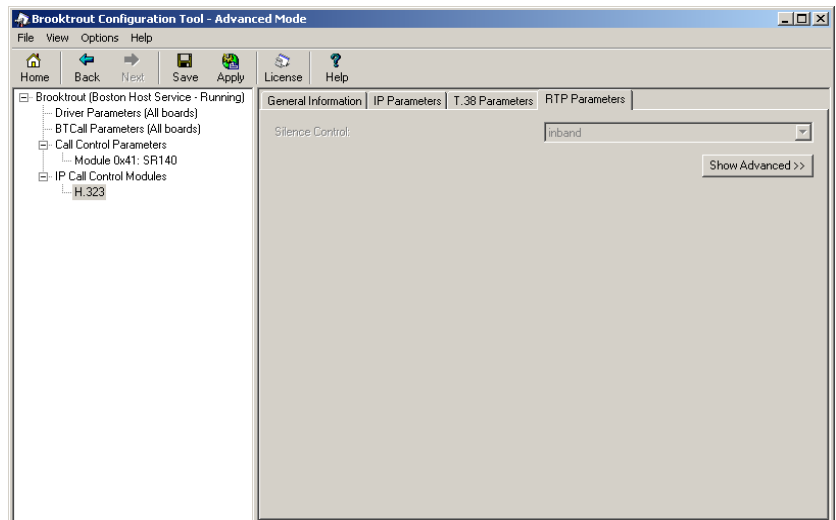

Advanced Settings

Show Advanced Button

When a parameter panel (for example: **Driver Parameters**, **BTCall Parameters**, **Call Control Parameters**) has advanced settings, the **Show Advanced >>** button appears on the bottom right of the right panel.

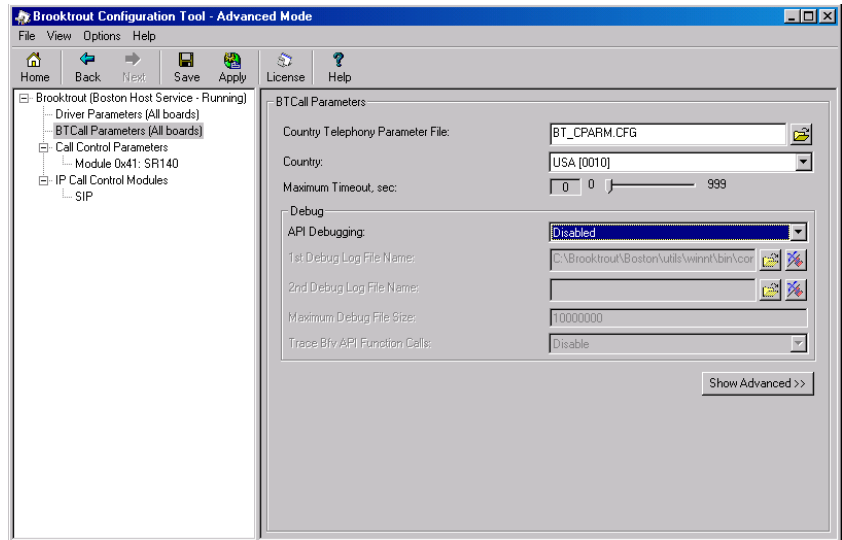

Hide Advanced Button

When you click **Show Advanced**, the **Advanced Settings** portion of the panel appears, and the **Hide Advanced <<** button is displayed.

There can be more than one panel of parameter information for **Advanced Settings**.

Click the **Hide Advanced <<** button to remove advanced parameters from the screen view.

Note: Most users never need to alter the **Advanced Settings** parameter values. If you know these settings are incorrect, please contact Dialogic Technical Services and Support for more information. See [Getting Technical Support on page 18](#).

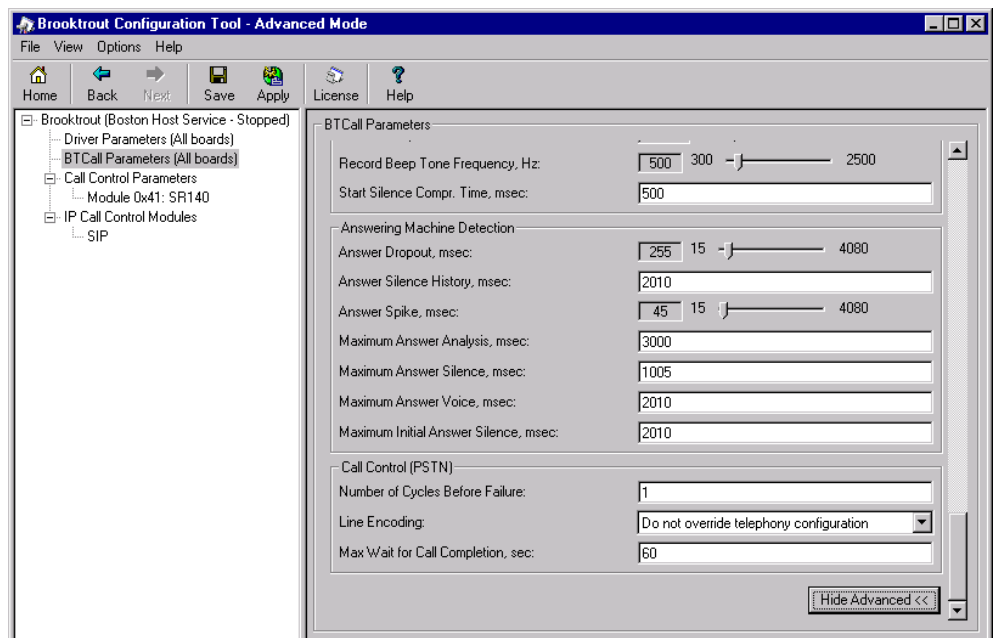

4 - Testing the Dialogic® Brooktrout® SR140 Fax Software

This chapter explains how to use Dialogic® Brooktrout® Fax/Voice Diagnostic Test Tool for Windows® SDK version 6.0 to test your host-based SR140 virtual fax module over IP.

You must have installed the SR140 license file and therefore your SR140 virtual module, before you continue here with configuration and testing. See [Chapter , Activating Dialogic® Brooktrout® Products on page 23](#).

If your ISV's application doesn't contain the Diagnostic Test Tool, you can download a copy from the Dialogic Technical Services and Support website. See [Getting Technical Support on page 18](#) and download the faxvoicediag test tool that supports Boston driver version 5.4.x (and others).

Also at the website you will find White Papers and Frequently Asked Questions besides Downloads. Dialogic recommends that you look on this site under the SR140 product and FOIP/T.38.

If you have already installed your LAN Fax application, you might want to first use the LAN Fax application to test your boards. If your application functions properly, then you do not need to use this test tool.

You can test a maximum of 30 channels simultaneously on the Fax/Voice Diagnostic Tool in a Windows® operating system. See ***System Requirements*** on page 95.

This chapter covers the following major topics:

- ***System Requirements***
- ***Installing the Diagnostic Test Tool***
- ***Checking the Installed Files***
- ***Menus and Submenus***
- ***Initializing the SR140 Module***
- ***Sending a Fax***
- ***Receiving a Fax***
- ***Generating Logs for Troubleshooting***
- ***Using Help***

System Requirements

The Fax/Voice Diagnostic Test Tool provides all the necessary software to send/receive a Fax over IP using the SR 140 virtual module.

You must have the following system requirements in order to use this tool to test your SR140 virtual module:

- Windows® 2000 Professional, Service Pack 4 and Windows® Update 822831
- Windows® 2000 Server, Service Pack 4 and Windows® Update 822831
- Windows® 2000 Advanced Server, Service Pack 4
- Windows® XP Professional, Service Pack 2
- Windows Server® 2003, Standard Edition, Service Pack 2
- Windows Server® 2003 x64 Editions, Service Pack 2
x86-64, Intel 64-Bit Xeon; Intel Pentium with EM64T
- Windows Server® 2003, Enterprise Edition, 32-bit version, Service Pack 2
- Windows Server® 2008

Windows® 2000 with Service Pack 4 requires Windows® Update 822831 due to a Windows® issue with Service pack 4 that would cause the PnP driver to fail.

Installing the Diagnostic Test Tool

This section describes how to install and configure the diagnostic test tool and generate log files.

Note: You might have received the Brooktrout Hardware Test files as part of your fax application. If not, download a self-extracting zip file from the web by doing the following:

1. Go to the Dialogic website (***www.dialogic.com***).
2. Select **Support**.
3. Select **your board number (model)**.
4. Select **Download**.
5. Click **GUI-based Fax and Voice Diagnostic Test** for Windows.
6. Select ***FaxVoiceDiag.exe*** to download the required files.
7. Save the zip file to an empty directory.
8. Click the file to extract the test files to the current directory.
9. To launch the Diagnostic Test Tool, double-click the **Fax/VoiceDiag.exe** icon.

The Fax and Voice Diagnostic Test for Windows® SDK appears.

Port	Status	Phone number	Port	Status	Phone number
1.	Not Available		16.	Not Available	
2.	Not Available		17.	Not Available	
3.	Not Available		18.	Not Available	
4.	Not Available		19.	Not Available	
5.	Not Available		20.	Not Available	
6.	Not Available		21.	Not Available	
7.	Not Available		22.	Not Available	
8.	Not Available		23.	Not Available	
9.	Not Available		24.	Not Available	
10.	Not Available		25.	Not Available	
11.	Not Available		26.	Not Available	
12.	Not Available		27.	Not Available	
13.	Not Available		28.	Not Available	
14.	Not Available		29.	Not Available	
15.	Not Available		30.	Not Available	

Bfv API v5.2.0 (Build 1)
Boston driver version not available
Boston driver service installed successfully.

Alarm State: No Alarm Network Error Counts: Framing 0 CRC 0 Bi-Polar Violations 0 Clock Slips 0 [Reset]

Checking the Installed Files

After extracting the test tool file, you should see the following files.

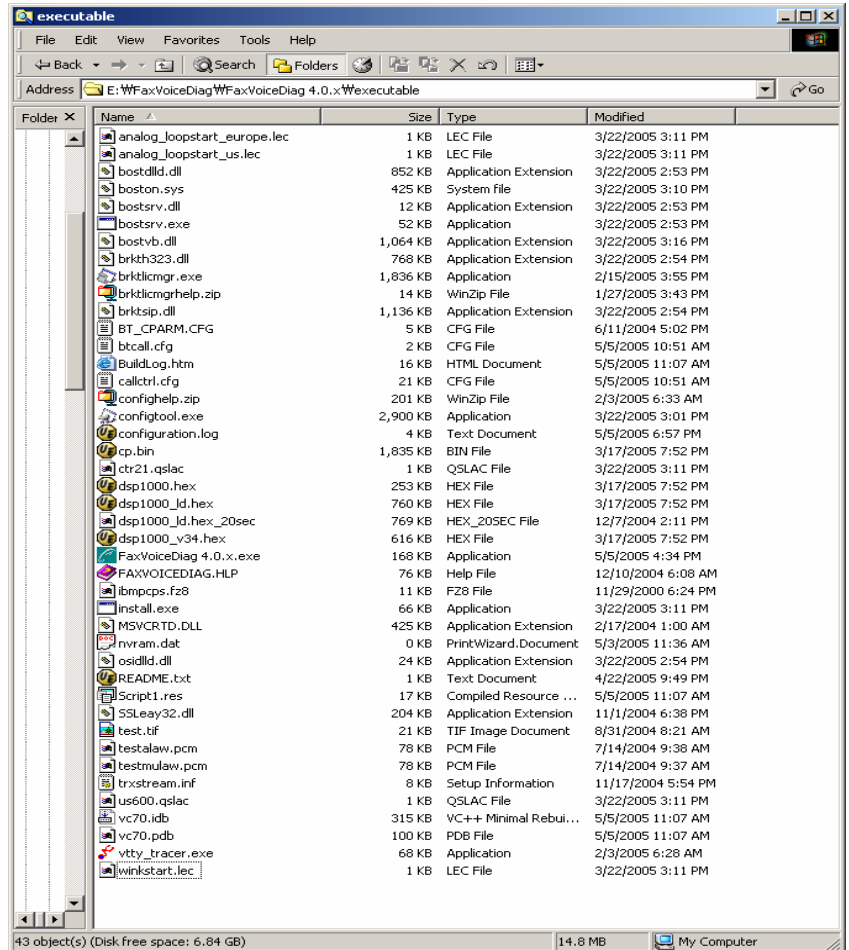

Menus and Submenus

The following table lists the menus and submenus of the Diagnostic Test Tool.

Table 1. Diagnostic Test Tool Menus and Submenus

Menus	Submenus
<i>Action</i>	<ul style="list-style-type: none">◆ All Modules Board Info◆ Exit
<i>Logging</i>	<ul style="list-style-type: none">◆ Brooktrout Debug Logging◆ Channel/Port History Logging◆ Save Dump History◆ Save All Channel/Port History
<i>Help</i>	<ul style="list-style-type: none">◆ Usage...◆ About...

Initializing the SR140 Module

To set up the Diagnostic Test Tool to test your SR140 virtual module/license, you must initialize fax channels for the SR140 module/license.

At the Main menu, in the **Choose functionality** box, the **Fax** radio button is the default.

Note: For the SR140 virtual module, **Fax functionality** is the only choice.

➤ *To initialize the SR140 virtual module for IP:*

1. From the Main menu, click 1. **Driver** button. The following screen might appear because you already have the Plug and Play driver installed.

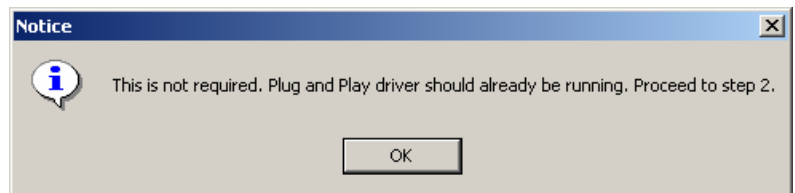

2. Click **OK**.
3. Click 2. **Telephony** button.

The **Configure IP Stack** screen appears.

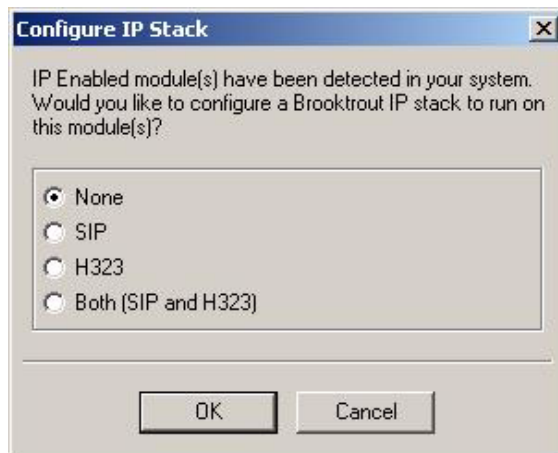

4. Select one of the following:
 - ◆ None (default)
 - ◆ SIP
 - ◆ H323
 - ◆ Both (SIP and H323)
5. Click OK.

The Brooktrout Configuration Tool appears.

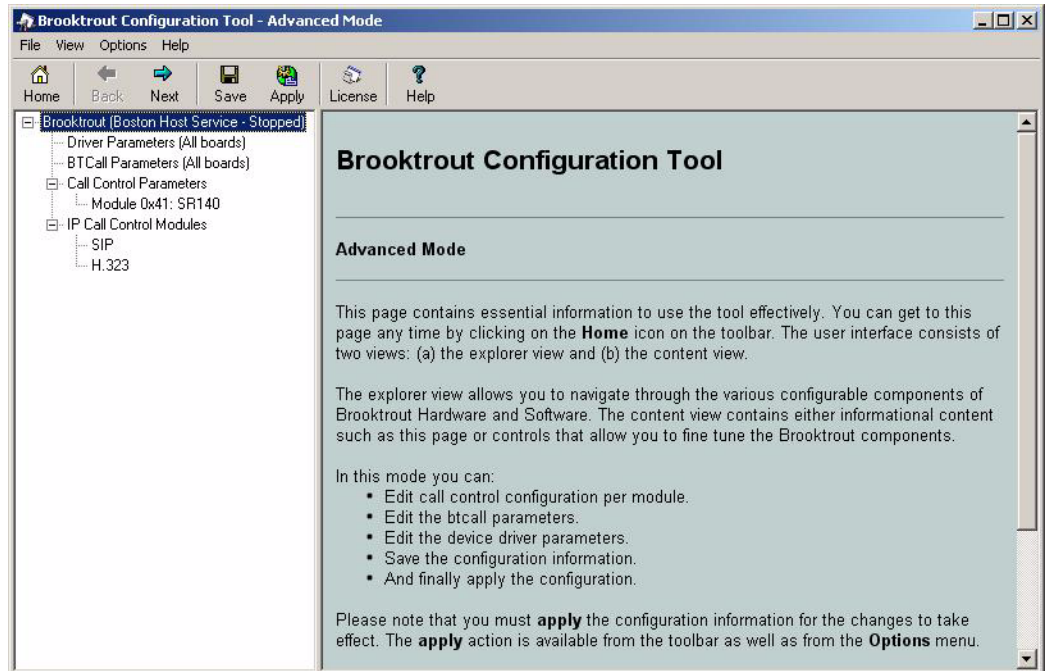

6. In the left pane, select **Module 0x41:SR140**.

The read-only **License/Feature Information** screen appears.

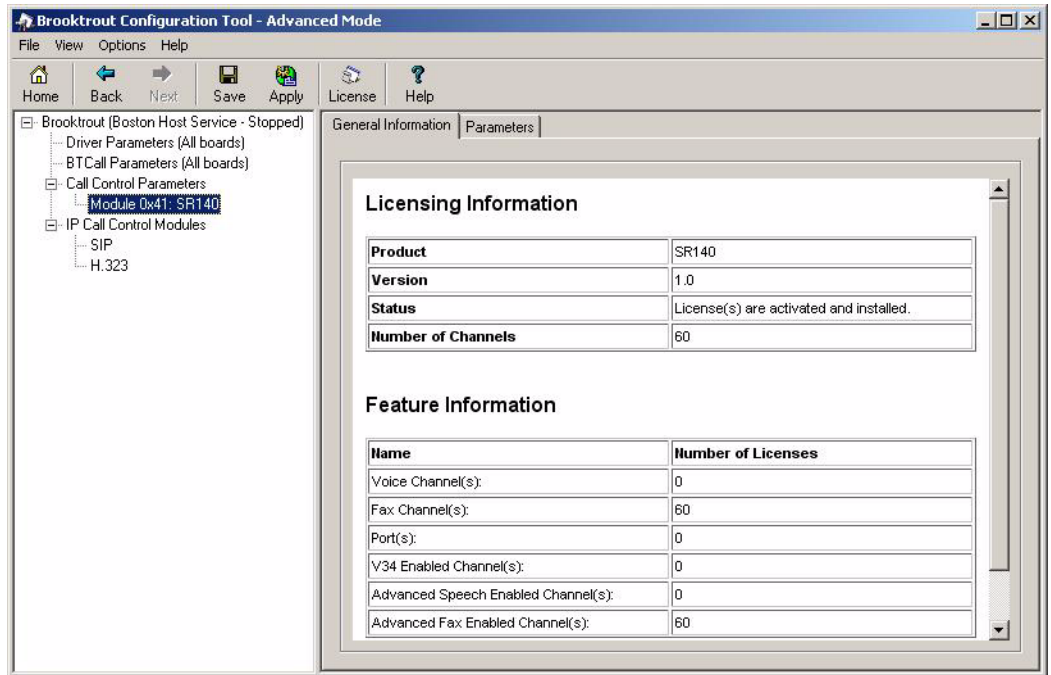

7. At this screen, you can review the **General Information** and/or click the **Parameters** tab.

8. Click the **Parameters Tab** to configure your SR140 for Fax over IP.

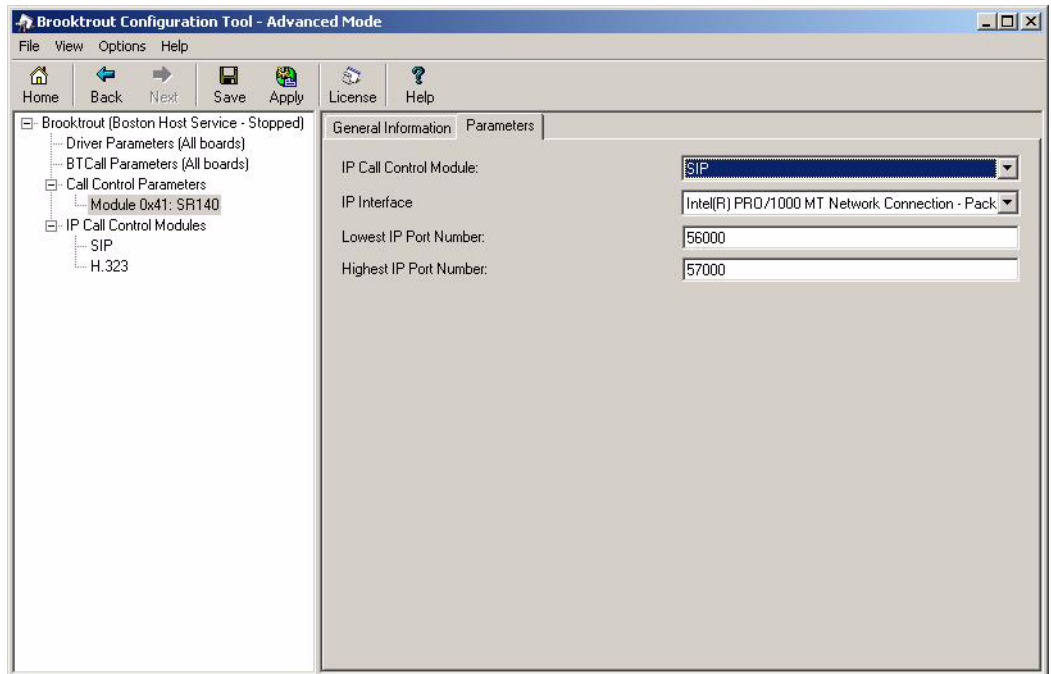

Note: See *[Configuring the Dialogic® Brooktrout® SR140 Fax Software on page 57](#)* for details concerning these parameters.

9. At the **Parameters** screen, set the following parameters:
 - ◆ **IP Call Control Module** (one of the following):
 - ◆ SIP
 - ◆ H.323
 - ◆ None
 - ◆ **IP Interface:**
 - ◆ Select the LAN network card from your system that you want to use for the fax over IP traffic
 - ◆ Lowest IP Port Number.
 - ◆ Highest IP Port Number.
10. Select **Apply**.

Immediately, a progress bar window appears, indicating that the initialization process is complete.

11. After you select **Apply**, make sure the following displays in the left pane of the main window:
Brooktrout (Boston Host Service - Running).
12. Close the Configuration Tool.
13. From the drop-down list under the Board/Module box, select **0x41**. Then click **3. Initialize channels**.

Note: You might see the following warning message after entering the above information if you have more than one license.

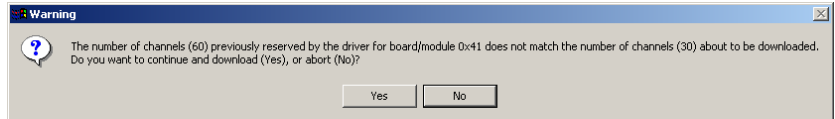

14. Click **Yes**.

Note: You can purchase additional SR140 licenses to increase the number of system channels up to a limit of 120 channels. The licenses are additive. For example, if you currently have a license for 30 channels and purchase and add a 60 channel license, your product will be licensed for 90 channels. Regardless of how many channels your system is licensed for, the Fax Diagnostic Test Tool will only show the first 30 channels.

The following screen appears.

Fax and Voice Diagnostic Test for Windows : SDK 5.0

Action Logging Help

Choose functionality: ☒ Fax ☐ Voice

Board/Module: 0x41

Dial/Send: Current (Ctrl-S) All

Reset/Hang-up: Current All Port History

Port	Status	Phone number
1.	Waiting for IP Call	
2.	Waiting for IP Call	
3.	Waiting for IP Call	
4.	Waiting for IP Call	
5.	Waiting for IP Call	
6.	Waiting for IP Call	
7.	Waiting for IP Call	
8.	Waiting for IP Call	
9.	Waiting for IP Call	
10.	Waiting for IP Call	
11.	Waiting for IP Call	
12.	Waiting for IP Call	
13.	Waiting for IP Call	
14.	Waiting for IP Call	
15.	Waiting for IP Call	

Port	Status	Phone number
16.	Waiting for IP Call	
17.	Waiting for IP Call	
18.	Waiting for IP Call	
19.	Waiting for IP Call	
20.	Waiting for IP Call	
21.	Waiting for IP Call	
22.	Waiting for IP Call	
23.	Waiting for IP Call	
24.	Waiting for IP Call	
25.	Waiting for IP Call	
26.	Waiting for IP Call	
27.	Waiting for IP Call	
28.	Waiting for IP Call	
29.	Waiting for IP Call	
30.	Waiting for IP Call	

channels available: 30
Board/Module 0x41:
Boot ROM v2.0.0 (Build 7)
Control Proc v0.0.0 (Build 0)
DSP v0.0.0 (Build 0)

Alarm State: Ethernet Ready

Network Error Counts: Framing N/A CRC N/A BiPolar Violations N/A Clock Slips N/A

Reset

Sending a Fax

➤ *To send a Fax:*

1. Enter Fax IP number in the **Phone Number** field.
A SIP phone number has for instance the format of a usual phone number, plus an @ symbol, followed by the IP address of the IP gateway; for example, 12345678@208.242.16.70. Whenever you place your cursor in the **Phone Number** field, the field highlights in green, which means that this field is active.
2. After entering the Fax IP number, in the **Dial/Send** box, click **Current (Ctrl-S)** to send a fax on only the selected channel.

If you entered more than one IP Fax number, click **All**.

This screen shows that the following Fax IP number was entered: **123@208.218.203.100** for **0x41** and the status changed from “Waiting for Call” to “Dialing 123@208.218.203.100”.

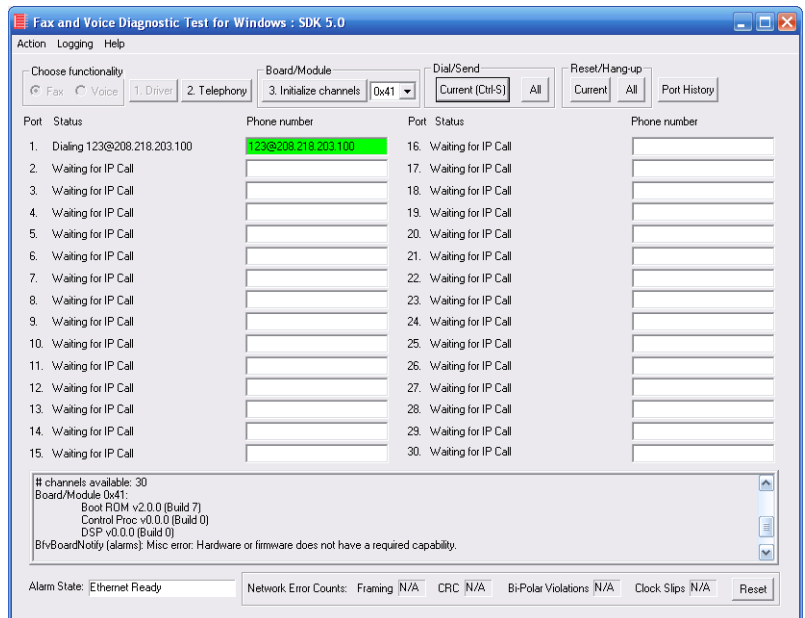

For instance, when you send a fax to yourself, you should see a changed status on two channels (Ports) as in the following screen: the Status for Port 1 shows as **“Connected”** to **Port 5**.

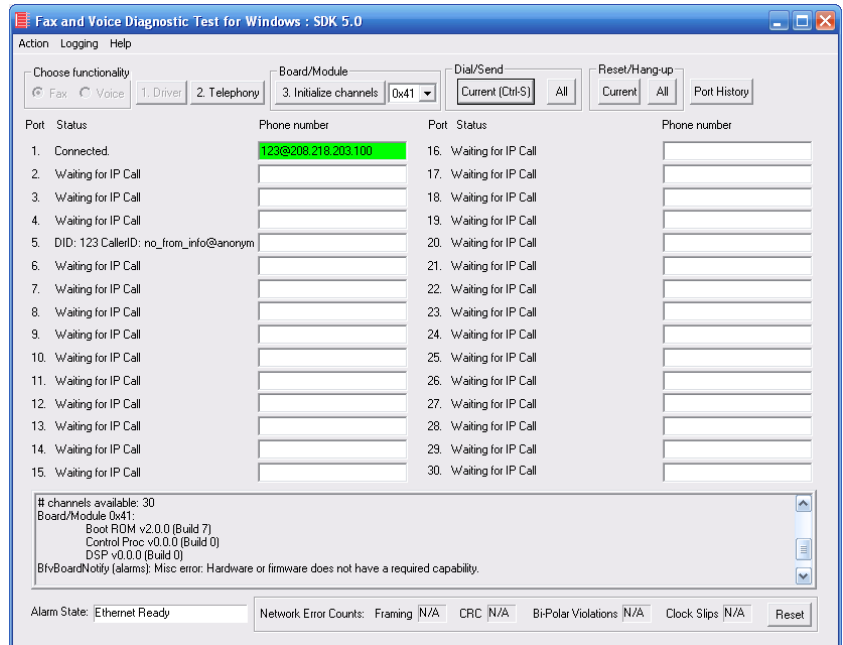

The following screen shows “Sending Fax” as the **Status**. When the fax is sent successfully, the **Status** returns back to “Waiting for Call”.

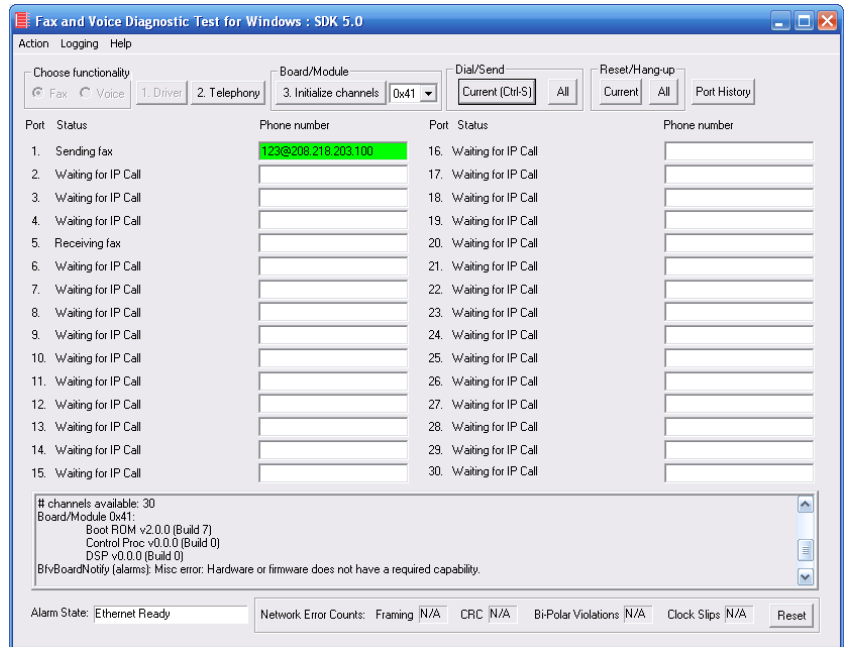

Receiving a Fax

➤ *To receive a fax from a remote IP fax:*

1. Wait for the incoming call.

When the call arrives, you should see something like the following, which is showing that **Status** for **Port 5** changed to “Receiving Fax”.

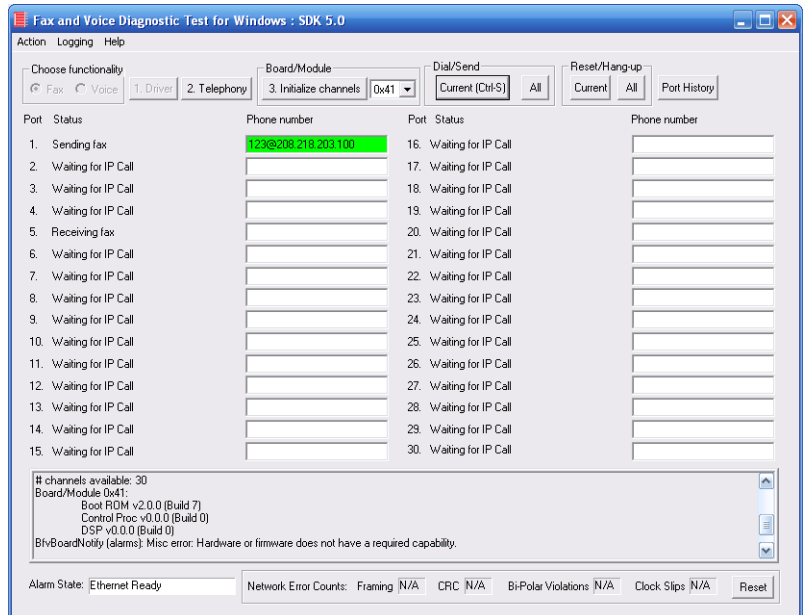

Reset/Hang-up

The Reset/Hangup function stops the call and can be executed at any time.

Click **Current** for stopping one call; click **All** for stopping several calls.

Port History

The Port History function provides channel activity history for the active channel. This is the channel (Port) with the green field next to it. You can make this field green by selecting the number field with your cursor.

1. Select **Port History**.

The following screen appears. This screen shows an example of the **History for Channel 1**, because the number field next to first channel (Port) was green and therefore active.

2. Click **OK** to exit.

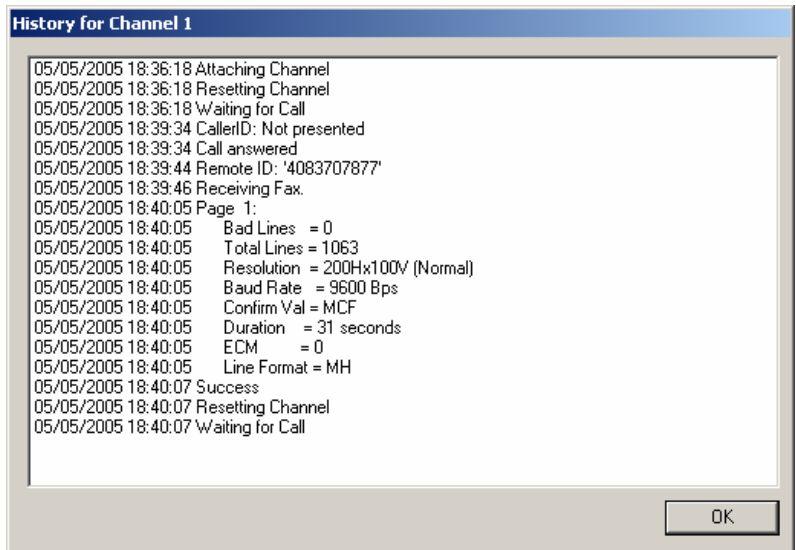

All Modules/Boards Info

1. Select **All Modules/Boards Info** to access detailed information about your SR140 virtual module.

The following screen shows **Module/Board Information**.

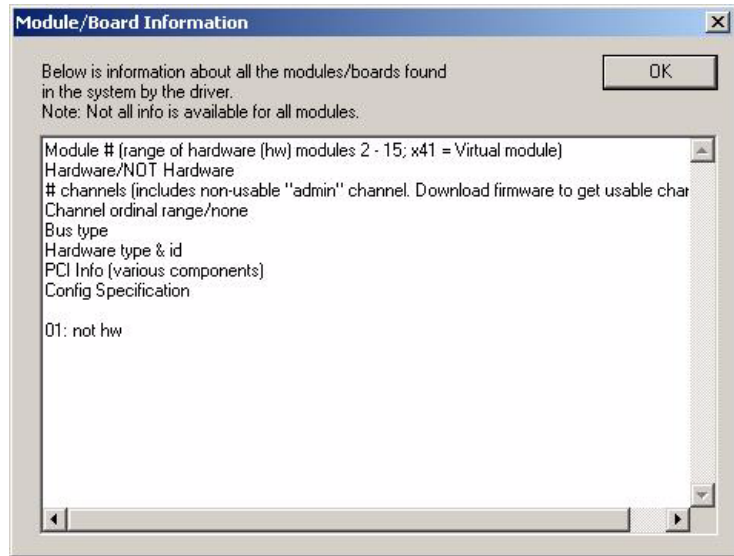

2. Click **OK**.

Exit

Select **Exit** to exit the Fax/Voice Diagnostic Test Tool.

Generating Logs for Troubleshooting

Various log files can be created for troubleshooting. Logs are created in several ways:

- Automatically, without user intervention
- On demand
- Over time, by enabling debugging

All logs are created in the directory where the test tool is extracted.

Note that logs are appended to and not overwritten, even between successive runs of the utility, unless you delete them manually first.

The Logging feature allows you to collect/capture and save several different types of logs. There is no file size limit for logs of any type and they are not overwritten.

Note: When Dialogic Technical Services and Support requests that you send log files to them, make sure you **zip** the log files prior to sending them.

Logging

The Logging menu provides the following logging/saving functions:

- Brooktrout Debug Logging
- Channel/Port History Logging
- Save Dump History
- Save All Channel/Port History

Brooktrout Debug Logging

The most useful logging information for Dialogic Technical Services and Support generally is the Brooktrout debugging logs. The various possibilities for these files are: **logxx.txt**, **log_driver.txt**, **log_isdn.txt**, **log_admin.txt**, and **log_other.txt**. These logs are written to continuously when you select the **Brooktrout Debug Logging** submenu.

These logs grow quickly in size and can overload your hard disk capacity. Therefore, turn **Debug Logging** on only when you need to collect logging information and then turn it off immediately.

The Debug logging feature should be turned on only under the direction of Dialogic Technical Services and Support.

Brooktrout debug logging files are either created or appended to the **logxx.txt** and other files (not overwritten). Logs even between

successive runs of the test tool are not overwritten, unless you first delete them manually.

Note: Turn off this feature when not needed to save hard disk space.

➤ **To turn on debug logging:**

1. From the **Logging** menu, select **Brooktrout Debug Logging**. The following screen displays.

2. Click OK.
3. To turn this feature off, simply uncheck the **Brooktrout Debug Logging** submenu.

Channel/Port History Logging

The Channel/Port History Logging function allows you to view a channel's entire history since download.

1. Highlight a specific channel's phone number (turns green)
2. From the **Logging** menu, select **Channel/Port History Logging** to turn on this function.

The following screen shows the **History for Channel 2**.

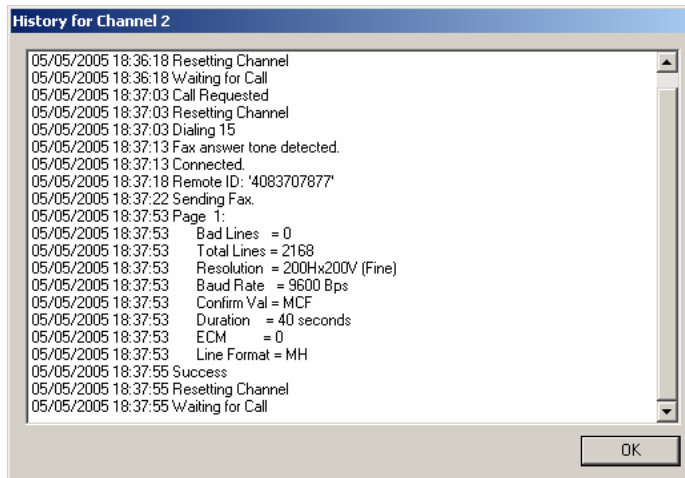

3. Click OK.

To turn off this function, simply uncheck the **Channel/Port History Logging** submenu.

Save Dump History

The Save Dump History allows you to capture the dump history.

However, you should perform a dump history only if requested by Dialogic Technical Services and Support. The **dh.log** file can be created on demand using the **Save Dump History** submenu item, and contains low-level details about the Brooktrout firmware and driver.

If the driver was not installed by the test tool, then it is possible that the capability to do a dump history is disabled at the driver level. Dialogic Technical Services and Support can help you enable **Save Dump History** at the driver level, if needed.

Use this option only when requested by Dialogic Technical Services and Support.

From the Logging menu, select Save Dump History.

To stop Dump History, simply select the **Dump History** submenu again.

Save ALL Channel/Port History

Save ALL Channel/Port History saves current channel history for all channels to the ***ChannelHistory.log*** file.

1. From the **Logging** menu, select **Save Channel/Port History** to save all of the channel/port history logs.

The following screen appears.

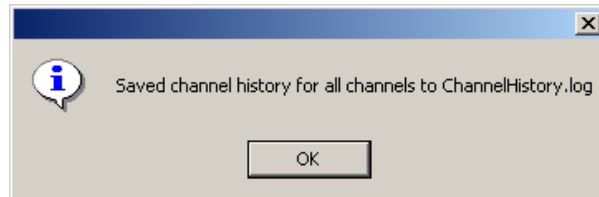

2. Click **OK**.

Using Help

Help

The Help menu provides two submenus:

- Usage...
- About...

Note: The **Help** menu and submenu provide detailed information and assistance across the entire Dialogic® Brooktrout® Fax Boards, not just for the SR140 virtual module.

Usage...

From the **Help** menu, select **Usage...** The following screen displays.

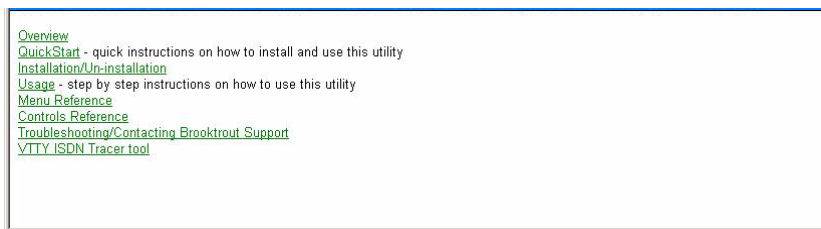

About...

From the **Help** menu, click **About...** which provides detailed information about the **Fax and Voice Diagnostic Test for Windows®** SDK .

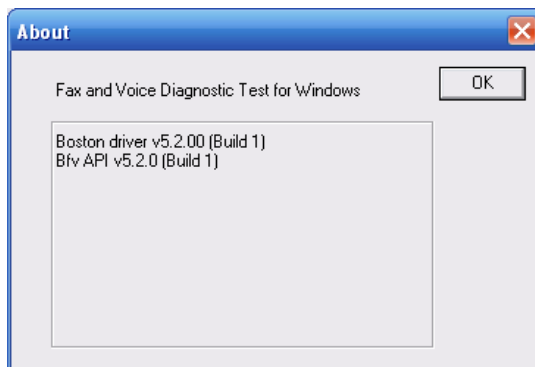

5 - Dialogic® Brooktrout® SR140 Fax Software Specifications

Virtual Module Specifications

Fax

- ITU T.30; ITU T.38; Group 3
- V.17, V.23, V.29, V.27ter, V.21 modulation
- Up to 14.4Kbps with auto fallback
- Normal and fine resolution: 100x200, 200x200
- MH, MR, MMR compression
- Transparent image conversion
- A4, A3 and B4 page sizes with scaling
- A4 and B4 TIFF F file widths
- Enhanced ASCII conversion support with headers
- Error Correction Mode (ECM)
- Line error detection/repeat good line

Call Control

- H.323
- SIP

Operating Systems

- Windows® 2000 Server, Windows Server® 2003
Windows® XP Professional.

Installation and Configuration

- Windows® Graphical Configuration Tool

Models/Configurations

<i>Model Name</i>	<i>Description</i>
SR140-DEMO (1)	1 port T.38 HBF Demo license w/ 30 day time limit
SR140-DEMO (2)	2 port T.38 HBF Demo license w/ 30 day time limit
SR140-2F	2 port T.38 HBF
SR140-4F	4 port T.38 HBF
SR140-8F	8 port T.38 HBF
SR140-12F	12 port T.38 HBF
SR140-24F	24 port T.38 HBF
SR140-30F	30 port T.38 HBF
SR140-48F	48 port T.38 HBF
SR140-60F	60 port T.38 HBF
SR140-DEV	60 port T.38 HBF for Customer Development

Application Programming Interface

- Dialogic® Brooktrout® Fax and Voice (BFV)

Index

Symbols

.cfg file [61](#), [69](#)
.exe file [58](#), [65](#), [71](#)
.lic file [47](#)
.txt file [36](#)

A

Activation Center unavailable [34](#)
Activation Methods [29](#)
Advanced Mode
 Advanced Settings information [92](#)
 Configuration Tool [63](#)
 menu options [64](#)
 See also Configuration Tool
Advanced Settings, Advanced Mode [92](#)
Automatic activation [31](#)

B

Backing up licenses [47](#)
Bfv API debugging [67](#)
bkrtlicmgr.exe file [65](#), [71](#)
Boston Host Service
 License Manager [71](#)
brktlicmgr.exe file [26](#)
Brooktrout Configuration Tool, see Configuration Tool
Brooktrout License Activation Center
 installing licenses [43](#)
Brooktrout License Manager

 activate [70](#)
 BTCall parameters [67](#)
 btcall.cfg file
 choosing the location [61](#)
 configuration file [67](#)

C

Call Control parameters
 Report Panel Tab [69](#)
callctrl.cfg file
 configuration file [69](#)
configtool.exe file [58](#)
Configuration Tool
 Advanced Mode [63](#)
 BTCall Parameters [67](#)
 debugging [67](#)
 Driver Parameters [66](#)
 file locations [61](#)
 help [61](#)
 IP call control parameters [75](#)
 running [59](#)
Copying license files [43](#)
Creating text files [36](#), [42](#)

D

Debugging
 Bfv API [67](#)
Driver
 Configuration Tool parameters [66](#)
 reconfiguring [66](#)

E

Email activation [41](#)

F

Fax activation [41](#)

H

Help

Brooktrout Configuration Tool [61](#)

Hide Advanced button [92](#)

Host Based Fax

Configuration Tool [70](#)

SR140 module unavailable [71](#)

I

IP Call Control

modules parameters [75](#)

SIP parameters [76](#)

T.38 parameters [89](#)

L

License

activation successful [33](#)

adding [31](#), [42](#)

authenticity [26](#)

automatic activation [31](#)

backup up files [47](#)

copy files [43](#)

email activation [41](#)

fax activation [41](#)

file access [43](#), [50](#), [56](#)

removing manually [47](#)

serial number [47](#)

status [33](#)

License Activation Center

unavailable [34](#)

License Activation Wizard

activation methods [29](#)

automatic activation [31](#)

email activation [41](#)

fax activation [41](#)

license keys [31](#)

web activation [35](#)

License button [71](#)

License files

backing up [47](#)

location [43](#)

naming [47](#)

License Key

activation [31](#)

already in use [33](#)

invalid [33](#)

License Manager

executable file location [26](#)

starting [26](#)

License serial number [47](#)

License update

SR140 module [70](#)

N

Naming license files [47](#)

Node Lock [36](#)

P

Product Registration

email addresses [32](#)

email request [42](#)

fax request [42](#)

information [32](#)

owner information [32](#)

R

Reconfiguring the driver [66](#)

Re-hosting [33](#)

Removing licenses manually [47](#)

Request Status tips [33](#)

Request Status window [33](#)

S

Saving information [36](#), [42](#)

Show Advanced button [91](#)

SIP parameters, IP Call Control [76](#)

SR140 module

licensing information [70](#)

no license [71](#)
Parameters tab [72](#)

T

T.38 parameters, IP Call Control [89](#)
Text file location [36](#)
Tips
 request status [33](#)
Troubleshooting
 activation center unavailable [34](#)
 license key in use [33](#)
 license key invalid [33](#)
 multiple license problems [26](#)

W

Web activation
 instructions [35](#)

